

MacDonald Ranches Performance Power 2025 Sale

Black and Red Genetics to Maximize the One Trait That Counts...*PROFIT*

March
11
2025



This sale will be broadcast live on the internet.
DVAuction
Broadcasting Real-Time Auctions
Real time bidding & proxy bidding available.

Performance Power 2025 Sale
Tuesday, March 11 2025 - 1:00 PM CDT
Kist Livestock Auction - Mandan, ND
Over 300 Head Sell

**Our 54th Annual
Production Sale!**

Selling 180 Bulls **Salers - Optimizer - Angus**

15 Herd Foundation Open Heifer Calves

120 Bred Salers and Salers-cross females

Visit us at **www.macdonaldranches.com**



**MacDonald
Ranches**

7650 Hwy 1804 S. Bismarck, ND 58504

Linda MacDonald (701) 223-6222 • Will & Jerilyn MacDonald (701) 255-6096

will@macdonaldranches.com • www.macdonaldranches.com

America's #1 Breeder of Salers Carcass Trait Leaders

Performance Power 2025

Tuesday, March 11 2025

1:00 PM Central Daylight Time

Kist Livestock Auction PO Box 1313 Mandan, ND 58554

Representatives

Dean Pike.....ASA/American Salers Magazine
Kirby Goettsch..... Farm & Ranch Guide
Kelly Klein..... Tri-State Livestock News
Kaden Leddy..... Cattle Business Weekly
Scott Ressler..... North Dakota Stockmen's Ass'n
Dennis Ginkens..... Western Ag Reporter

Transportation of Purchases

Guaranteed delivery of sale cattle to central points anywhere in the continental U.S. at a maximum cost of \$500 per head. Free delivery on purchases of 5 bulls or more. We will assist in delivery arrangements.

Sale Day and Website Supplements

Additional information available on sale day supplement sheets will include complete performance test data and ultrasound data. There will also be individual information on bred females. This information will also be available on our website.

Welcome to Performance Power 2025--our 2025 offering of performance Salers, Angus and Optimizer genetics. We have been excited to bring this group of bulls to you ever since last spring.

It is our intention to offer only bulls that are gentle, sound and have the quality to improve the genetics of your herd. It is no secret that our herd is maternally focused and our goal for each bull that we offer is that they be able to generate productive, sound-uddered, efficient replacement females that will improve each new generation of your cowherd.

All bulls that could potentially be homozygous black have been DNA tested for the homozygous black genotype. As of sale time, the bulls will all have been ultrasound scanned for carcass traits and semen tested. Only bulls that have passed a semen test will be sold in the sale. Be sure to check our website for additional information. Ultrasound scan data, Final Gain Test results, videos of the sale bulls, complete information on the bred females and much more can be found there at www.macdonaldranches.com. Videos will also be posted on dvauction.com.

Again this year, we will be offering insurance through Martin-Trudeau Insurance and will pay half the premium. We would encourage you insure the bulls if we will be taking them back home.

Finally, we want to say thank you to you, our customers, who continue to allow us to supply the seedstock for your cowherds. Thank you for trusting us to supply your seedstock needs. It is a trust that we take seriously as we continuously strive to offer genetics that will improve the profitability of your cowherd.

*The MacDonald Family,
Linda, Will, Jerilyn, Jerrod, Jayden, Ty*



7650 Hwy 1804 S.
Bismarck, ND 58504

Linda MacDonald (701) 223-6222
Will & Jerilyn MacDonald (701) 255-6096
Will's cell (701) 471-1992
will@macdonaldranches.com

www.macdonaldranches.com

Sale Accomodations

EverSpring Inn & Suites

200 E Bismarck Expressway
West of Kirkwood Mall
701-222-2900

Expressway Suites

180 E Bismarck Expressway
West of Kirkwood Mall
1-888-774-5566

Auctioneer

Al Conover - Baxter, IA
(515) 491-8078

Terms & Conditions

1. BIDDING: Each animal will be sold to the highest bidder without reserve.
2. BIDDING DISPUTES: The Auctioneer in charge will settle any disputes as to bids, and his decision on such matters shall be final.
3. TERMS: Terms of this sale are cash, unless prior arrangements have been made with the management. No animals will be permitted to be removed from the premises until settlement is made.
4. PURCHASER'S RISK: Each animal becomes the risk of the purchaser as soon as sold. Animals will be cared for after the sale without cost to the purchaser for a reasonable and customary period of time, but at the purchaser's risk as to loss or injury, and will be loaded according to the purchaser's direction without cost to him.
5. CATALOG CHANGES: Any changes from information printed in this catalog will be announced from the auction block at the time the animal is sold and such announcements shall take precedence.
6. CERTIFICATE OF REGISTRY: A certificate of registry will be furnished for each individually lotted animal sold, except as noted. Bred females are sold as commercial with papers available for \$100 over the purchase price if they are available.
7. LIABILITY: All persons who attend the sale do so at their own risk and the management assumes no liability, legal or otherwise, for the safety or behavior of the animals.
8. GUARANTEES: All animals sold in this sale are guaranteed to be breeders, provided they are properly handled and cared for. If any animal fails to breed, the seller must be notified within 6 months of the date of sale. If the animal is in a sound, healthy condition, the buyer may return it to the seller, who shall have 6 months to test it. If the animal then proves to be a non-breeder, a satisfactory exchange will be made or the purchase price refunded (customary recommended rules). Guarantee does not apply to injured or sick animals.
9. HEALTH: All cattle in this sale are in excellent condition and health. All females have been Officially Calfhood Vaccinated. Where needed, health certificates will be furnished for shipment anywhere.

Salers Breed Ave. EPD's	BW	WW	YW	MWW	Milk	CED
	-0.4	+58	+85	+48	+19	+12.6

Sale Day Phone Numbers

Kist Livestock Office(701) 663-9573
Will MacDonald cell(701) 471-1992
Jerilyn MacDonald cell.....(701) 226-2081
Jerrod MacDonald cell.....(701) 471-4936
Linda MacDonald cell(701) 220-1793
Dean Pike cell.....(303) 810-7605

Welcome to the MacDonald Ranch!

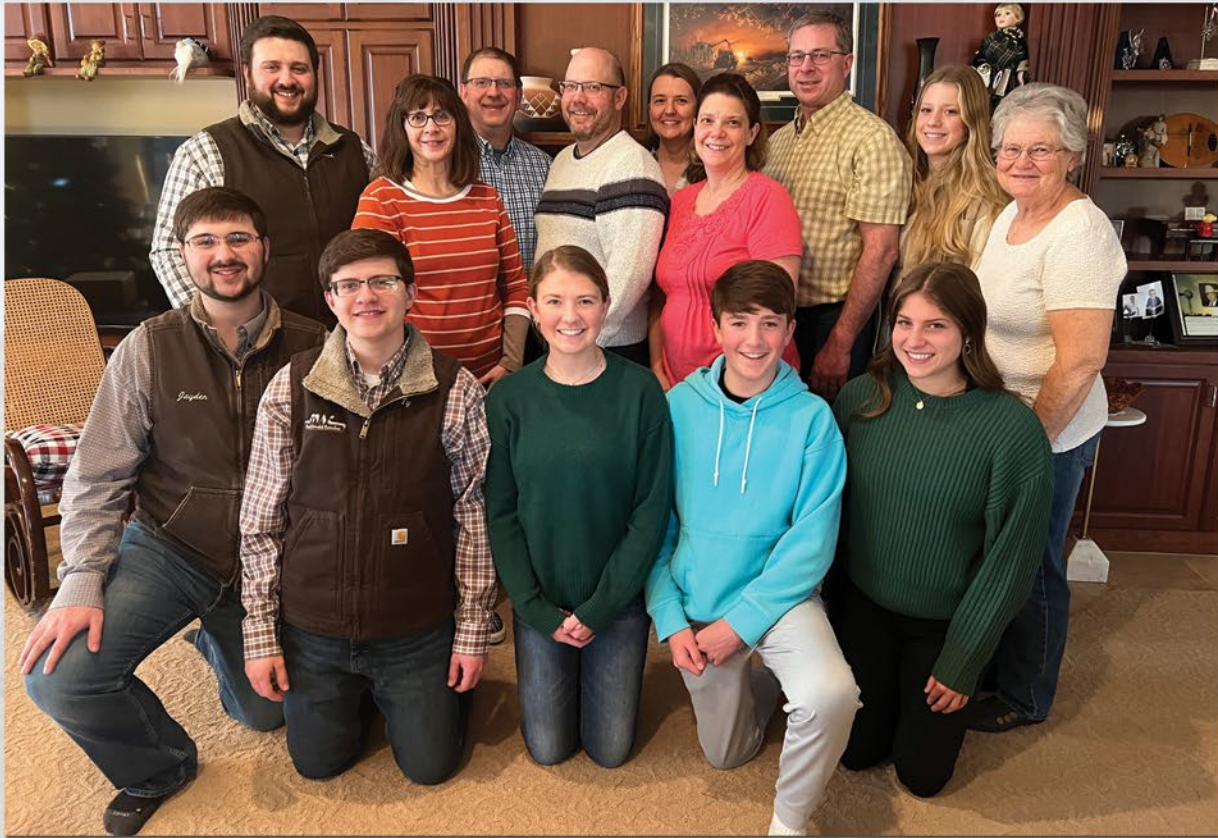

Grandma Linda and her family

*Left Family - Will & Jerilyn MacDonald, Jayden, Jerrod and Ty Middle Family - Jim & Harmony MacDonald, Seanna and Liam
Right Family - Leland & Beverly Tong, Gracia and Emma (missing Andrew) and Grandma Linda*



**Not to us, Lord, not to us
But to your name be the glory,
Because of your love and faithfulness**

Psalm 115:1

High % Salers Bulls

MAC Jetliner 151J - Black Homozygous Polled 87.5% Salers



Born
2/21/2021

MAC ATOMIC FORCE 36A
MAC ESSENTIAL FORCE 533E
MAC VALLIE 277X

Reg #
748752

OPP SABER 847U
MAC CARRIE 552C
WJM KERI 294K

MAC CENTURION 240X
*MAC SHEILA 208S
MAC NAVIGATOR 281N
WJM NADINE 145N

OPP SABER 616S
OPP BLACK LADY 9R
BEV MASTERPIECE 110H
WJM GERI 88G

BW/Acc	WW/Acc	YW/Acc	Milk/Acc	Marb/Acc	REA/Acc	CED/Acc	CEM/Acc
-1.5 0.71	+52 0.65	+72 0.64	+24 0.21	0.0 0.40	+0.69 0.42	+19.4 0.55	+10.1 0.28

- As the \$18,000 top selling bull of our 2022 sale, JETLINER has now proven himself to be a calving ease sire backed by plenty of maternal power.
- A son topped the 2024 Effertz Key Ranch sale at \$19,000 to TB Salers.
- Owned with Effertz Key Ranch, Velva, ND.

1 MAC MAJOR 7M

RED POLLED Frame 6.2 Born 1/27/2024

Tag K330 BW 70 Adj 205 / Ratio 598 / 91 BULL MAC7M

MAC ESSENTIAL FORCE 533E *MAC ATOMIC FORCE 36A
MAC JETLINER 151J MAC VALLIE 277X
MAC CARRIE 552C *OPP SABER 847U
WJM KERI 294K

ECR FIRST STEP 843F WARD B483 NEXTSTEP 40X
MAC KADENCE 330K OPP BK LADY 1A
MAC CARLEEN 146C *MAC UNION STATION 87U
MAC VONDOLA 281X

EPD's
BW -0.4
WW +48
YW +70
MWW +44
Milk +20
CED +16.1

Breed % Purebred Salers

- Long-bodied, thick-made and gentle. He is bred for calving ease and maternal strength. His grandmother has an average weaning ratio of 102 on 8 calves.
- His dam is a twin sister to the dam of LOT 6.
- Scur removed.

4 MAC MAGNITUDE 50M

BLACK POLLED Frame 5.8 Born 2/4/2024

Tag K450 BW 81 Adj 205 / Ratio 734 / 111 BULL MAC50M

MAC ESSENTIAL FORCE 533E *MAC ATOMIC FORCE 36A
MAC JETLINER 151J MAC VALLIE 277X
MAC CARRIE 552C *OPP SABER 847U
WJM KERI 294K

MAC HEATWAVE 58H ECR CASEY 717E
MAC KRISSA 450K MAC FANCY RISSA 474F
MAC FIDDESTICKS 283F *SRS OUTBACK 0809X
MAC CORISTA 392C

EPD's
BW +1.1
WW +59
YW +86
MWW +53
Milk +24
CED +14.5

Breed % Purebred Salers

Homo Black and Homo POLLED

- Powerful performance bull with a massive rear end and muscular makeup from every angle. He will put extra thickness and muscle in a set of calves.
- His dam is one of a handful of daughters of the deceased MAC HEATWAVE.
- Quad-polled and smooth polled.

5 MAC MARLOWE 51M

BLACK POLLED Frame 5.8 Born 2/4/2024

Tag K294 BW 63 Adj 205 / Ratio 618 / 94 BULL MAC51M

MAC ESSENTIAL FORCE 533E *MAC ATOMIC FORCE 36A
MAC JETLINER 151J MAC VALLIE 277X
MAC CARRIE 552C *OPP SABER 847U
WJM KERI 294K

TSB GRADY 19G BIG SKY DOCUMENT 14D
MAC KAMA 294K TSB JEZEBEL 15E
MAC FRANCIS 167F *MAC ATOMIC FORCE 36A
MAC BARBARA 315B

EPD's
BW -2.1
WW +49
YW +65
MWW +47
Milk +22
CED +17.3

Breed % Purebred Salers

- Attractive design with a well-muscled top and plenty of rib and capacity.
- Ranks among the top 10 High % Salers bull for BW EPD and top 5 for CED.
- Descends from our MAC VALLIE 357X donor dam, mother of MAC JAIL BIRD 16J.
- Quad-polled and smooth polled.

6 MAC MICHAEL 79M

BLACK POLLED Frame 5.6 Born 2/7/2024

Tag K331 BW 59 Adj 205 / Ratio 565 / 86 BULL MAC79M

MAC ESSENTIAL FORCE 533E *MAC ATOMIC FORCE 36A
MAC JETLINER 151J MAC VALLIE 277X
MAC CARRIE 552C *OPP SABER 847U
WJM KERI 294K

ECR FIRST STEP 843F WARD B483 NEXTSTEP 40X
MAC KONSTANCE 331K OPP BK LADY 1A
MAC CARLEEN 146C *MAC UNION STATION 87U
MAC VONDOLA 281X

EPD's
BW -3.4
WW +41
YW +60
MWW +41
Milk +20
CED +16.4

Breed % Purebred Salers

- Built for calving ease and maternal strength. He offers one of the lightest birth weights and Birth Wt EPD's in the offering among High % Salers bulls.
- His dam is a twin sister to the dam of LOT 1.
- Quad-polled and smooth polled.



LOT 3 - MAC MILESTONE 40M

High % Salers Bulls

7 MAC MANEUVER 81M
RED POLLED Frame 5.8 Born 2/8/2024
 Tag **K511** BW **63** Adj 205 / Ratio **536 / 81** **BULL MAC81M**

MAC ESSENTIAL FORCE 533E	*MAC ATOMIC FORCE 36A	EPD's
MAC JETLINER 151J	MAC VALLIE 277X	BW -1.6
MAC CARRIE 552C	*OPP SABER 847U	WW +44
	WJM KERI 294K	YW +59
TSB GRADY 19G	BIG SKY DOCUMENT 14D	MWW +41
MAC KRISSA 511K	TSB JEZEBEL 15E	Milk +19
MAC FINESSE 48F	*MAC ATOMIC FORCE 36A	CED +15.4
	MAC RISSA 291R	

Breed %	Purebred Salers
---------	-----------------

- Attractive design with a muscular quarter and a square, muscular top.
- All of his birth statistics point toward an easy-calving experience. He descends from our prolific MAC RISSA 291R donor cow who has 68 progeny in the registry.
- Quad-polled and smooth polled.

10 MAC MAGNUM 313M
RED POLLED Frame 6.3 Born 3/4/2024
 Tag **352J** BW **80** Adj 205 / Ratio **685 / 100** **BULL MAC313M**

MAC ESSENTIAL FORCE 533E	*MAC ATOMIC FORCE 36A	EPD's
MAC JETLINER 151J	MAC VALLIE 277X	BW -0.9
MAC CARRIE 552C	*OPP SABER 847U	WW +51
	WJM KERI 294K	YW +72
ECR FIRST STEP 843F	WARD B483 NEXTSTEP 40X	MWW +47
MAC JACQUARD 352J	OPP BK LADY 1A	Milk +21
MAC CRYSTAL 531C	*MAC ATOMIC FORCE 36A	CED +16.8
	MAC MAKOTA 205M	

Breed %	Purebred Salers
---------	-----------------

- His attractive design and expressive muscle pattern made MAGNUM one of the most popular bull calves in our display at the 2024 National Salers Tour.
- He is well-balanced with calving ease, solid performance and maternal strength.
- Quad-polled and smooth polled.

11 MAC MUSKETEER 94M
BLACK POLLED Frame 6.7 Born 2/10/2024
 Tag **E103** BW **86** Adj 205 / Ratio **702 / 103** **BULL MAC94M**

MAC ESSENTIAL FORCE 533E	*MAC ATOMIC FORCE 36A	EPD's
MAC JETLINER 151J	MAC VALLIE 277X	BW +0.5
MAC CARRIE 552C	*OPP SABER 847U	WW +60
	WJM KERI 294K	YW +81
MAC YAMANCHIE 12Y	BIG SKY TRITON 40R	MWW +60
*MAC ELIZABETH 103E	MAC WATERLILY 154W	Milk +30
*MAC ZAILA 33Z	*MAC TORRINGTON 139T	CED +13.3
	MAC VERONIKA 227X	

Breed %	7/8 Salers
---------	------------

- With both his mother and grandmother achieving Gold Dam status, this gentle powerhouse ranks as one of the most maternally powerful bulls in the sale.
- He has the highest Milk EPD of the High % Salers bulls.
- Quad-polled and smooth polled.

13 MAC MCCOY 178M
RED POLLED Frame 5.3 Born 2/17/2024
 Tag **10D** BW **73** Adj 205 / Ratio **669 / 98** **BULL MAC178M**

MAC ESSENTIAL FORCE 533E	*MAC ATOMIC FORCE 36A	EPD's
MAC JIGSAW 201J	MAC VALLIE 277X	BW -1.3
MAC BLOSSOM BASKET 430B	*MAC TORRINGTON 139T	WW +59
	*MAC SPRING BLOSSOM 118S	YW +85
BROWN JYJ REDEMPTION	BECKTON NEBULA P P707	MWW +53
MAC F1 DANETTE 10D	JYJ MS JOLENE W16	Milk +23
MAC BERNETTE 221B	SRS PHD 407P	CED +16.0
	MAC VANNY 362X	

Breed %	3/4 SA 1/4 AR
---------	---------------

- Sired by MAC JIGSAW, a paternal brother to JETLINER co-owned with Jason Leiseth of Arnegard, ND. Combines light birth weight with solid performance and a picturesque mother with an attractive udder.
- Quad-polled and smooth polled.

9 MAC MESMERIZE 217M
BLACK POLLED Frame 6.6 Born 2/21/2024
 Tag **431J** BW **78** Adj 205 / Ratio **621 / 91** **BULL MAC217M**

MAC ESSENTIAL FORCE 533E	*MAC ATOMIC FORCE 36A	EPD's
MAC JETLINER 151J	MAC VALLIE 277X	BW +0.3
MAC CARRIE 552C	*OPP SABER 847U	WW +53
	WJM KERI 294K	YW +76
ECR FIRST STEP 843F	WARD B483 NEXTSTEP 40X	MWW +49
MAC JANA 431J	OPP BK LADY 1A	Milk +23
MAC CHERRY BLOSSOM 553C	KEYS BULLSEYE 101A	CED +15.0
	MAC LIL BLOSSOM 35L	

Breed %	Purebred Salers	Homozygous Black
---------	-----------------	------------------

- Extra frame with plenty of capacity and thickness and a sound design.
- This is the second consecutive solid herdsire prospect from his young dam whose son in last year's sale sold to Marty Anderson of Timber Lake, SD.
- Quad-polled and smooth polled.



LOT 9 - MAC MESMERIZE 217M

12 MAC MINUTEMAN 198M
BLACK POLLED Frame 6.8 Born 2/19/2024
 Tag **K136** BW **83** Adj 205 / Ratio **758 / 111** **BULL MAC198M**

MAC ESSENTIAL FORCE 533E	*MAC ATOMIC FORCE 36A	EPD's
MAC JETLINER 151J	MAC VALLIE 277X	BW -0.2
MAC CARRIE 552C	*OPP SABER 847U	WW +57
	WJM KERI 294K	YW +83
MAC HEATWAVE 58H	ECR CASEY 717E	MWW +56
MAC KEELY 136K	MAC FANCY RISSA 474F	Milk +28
MAC HANALEE 312H	*MAC NAVIGATOR 281N	CED +16.8
	MAC ELISE 176E	

Breed %	7/8 Salers	Homozygous POLLED
---------	------------	-------------------

- Unique genetic opportunity in this powerful performer who offers an adjusted 205 day wt among the top 10 High % Salers bulls along with a Calving Ease Direct EPD that is also among the top 10. Also the 2nd highest Milk EPD.
- Quad-polled and smooth polled.

Salers Breed Average EPD's 2023 Born Calves

2024 IGS EPD's	
Birth Wt.....	-0.4
Weaning Wt.....	+59
Yearling Wt.....	+87
Milk.....	+18
Maternal Wean Wt.....	+48
Backfat.....	-0.06
Ribeye Area.....	+0.60
Marbling.....	+0.1
Carcass Wt.....	+13.6
Dolality.....	+11
Stayability.....	+15
Calving Ease Direct.....	+12.6
Calving Ease Maternal.....	+6.4

High % Salers Bulls

MAC Atomic Force 36A - Red Homozygous Polled Purebred Salers



Born	D CENTURY	D 162 BLACK SPECIAL 360
2/13/2013	MAC CENTURION 240X	D 25 MISS BIG TRADE 261
	MAC RISSA 379R	MAC LENNOX 314L
		MAC ESTELLE 214E
Reg #	KKCC MERCURY 416P	SPRINGDALE SATURN 19J
693277	*MAC SHEILA 2085	KKCC GOSSIP 825H
	MAC ELLA LOU 350U	NRC POLLED HEROIC
		MAC BARBIE 104B

BW/Acc	WW/Acc	YW/Acc	Milk/Acc	Marb/Acc	REA/Acc	CED/Acc	CEM/Acc
-0.5	0.85	+47	0.81	+63	0.80	+19	0.65
+0.3	0.58	+0.94	0.56	+14.8	0.69	+9.9	0.65

- Good calving ease, solid performance with plenty of capacity and thickness and easy-fleshing, sound-uddered, gentle daughters are all traits that have combined to make ATOMIC FORCE the most broadly used sire of all time in our own herd.

14 MAC MEGA FORCE 185M

RED POLLED Frame 6.0 Born 2/18/2024
Tag 346G BW 84 Adj 205 / Ratio 680 / 100 BULL MAC185M

*MAC CENTURION 240X	D CENTURY	EPD's
*MAC ATOMIC FORCE 36A	MAC RISSA 379R	BW -0.1
*MAC SHEILA 2085	KKCC MERCURY 416P	WW +51
	MAC ELLA LOU 350U	YW +69
ECR HUNTER 710E	TSB HUNTER 10C	MWW +47
MAC GEORGIA 346G	WF LADY INTREPID 366A	Milk +22
MAC ALBERTA 355A	*MAC TORRINGTON 139T	CED +13.6
	MAC WYLMA 385W	

Breed % Purebred Salers Homozygous POLLED

- This gentle and massive meat wagon has always been an eye-catching stand-out with his powerfully muscled top and quarter and high-capacity midsection.
- His dam is also a full sister to our red herdsire, MAC HEMISPHERE 455H.
- Quad-polled and smooth polled. **Retaining 1/2 revenue-sharing semen int.**



LOT 14 - MAC MEGA FORCE 185M

15 MAC MAMMOTH FORCE 165M

RED POLLED Frame 5.8 Born 2/16/2024
Tag K535 BW 87 Adj 205 / Ratio 592 / 88 BULL MAC165M

*MAC CENTURION 240X	D CENTURY	EPD's
*MAC ATOMIC FORCE 36A	MAC RISSA 379R	BW +2.0
*MAC SHEILA 2085	KKCC MERCURY 416P	WW +53
	MAC ELLA LOU 350U	YW +76
MAC HEMISPHERE 455H	ECR HUNTER 710E	MWW +45
MAC KAROLINA 535K	MAC ALBERTA 355A	Milk +19
MAC F1 FRENCHY 313F	H2R PROFITBUILDER B403	CED +4.8
	MAC CAROLINA 259C	

Breed % 7/8 Salers

- Gentle and long-sided bull with plenty of thickness and capacity.
- His average daily gain of 3.79 in the first 58 days on test places him among the top 10 gaining High % Salers bulls.
- Quad-polled and smooth polled.

16 MAC MASTER FORCE 177M

RED POLLED Frame 6.7 Born 2/17/2024
Tag 5091 BW 76 Adj 205 / Ratio 658 / 96 BULL MAC177M

*MAC CENTURION 240X	D CENTURY	EPD's
*MAC ATOMIC FORCE 36A	MAC RISSA 379R	BW -0.7
*MAC SHEILA 2085	KKCC MERCURY 416P	WW +52
	MAC ELLA LOU 350U	YW +71
*MAC TORRINGTON 139T	*MAC NAVIGATOR 281N	MWW +48
MAC CAROL 91C	JMAC LOLITA 2L	Milk +22
MAC F1 ULLA 38U	LCC MAJOR LEAGUE A502M	CED +14.5
	MAC LUCKY LADY 103L	

Breed % 7/8 Salers

Homozygous POLLED

- Gentle and maternally powerful bull who will quickly catch your eye with his sound design and attractive make-up. He balances moderate birth wt with strong performance and a WDA that ranks among the top 15 High % Salers.
- Quad-polled and smooth polled. **Retaining 1/2 revenue-sharing semen int.**

17 MAC MIGHTY FORCE 250M

RED POLLED Frame 6.4 Born 2/26/2024
Tag 5357 BW 59 Adj 205 / Ratio 641 / 94 BULL MAC250M

*MAC CENTURION 240X	D CENTURY	EPD's
*MAC ATOMIC FORCE 36A	MAC RISSA 379R	BW -3.2
*MAC SHEILA 2085	KKCC MERCURY 416P	WW +44
	MAC ELLA LOU 350U	YW +56
MAC AMTRAK 17A	*MAC CENTURION 240X	MWW +45
MAC CELESTA 357C	*WJM URIAH 249U	Milk +23
MAC F1 RINDA 98R	B C C BUSHWACKER 41-93	CED +16.5
	MAC LADY LILA 263L	

Breed % 7/8 Salers

- Combines the strong maternal pedigrees of ATOMIC FORCE and AMTRAK with some of the lightest calving ease statistics in the sale offering.
- He ranks among the top 5 High % Salers bull for Birth Wt EPD.
- Quad-polled and smooth polled.

18 MAC MOUNTAIN VIEW 174M

RED POLLED Frame 6.5 Born 2/17/2024
Tag H451 BW 85 Adj 205 / Ratio 637 / 93 BULL WJM174M

*MAC ATOMIC FORCE 36A	*MAC CENTURION 240X	EPD's
MAC KILOTON 89K	*MAC SHEILA 2085	BW +1.8
*MAC ZORA 212Z	*MAC TOPEKA 159T	WW +56
	*MAC WILLOW 110W	YW +81
MAC FIESTA 173F	KKCC DEBUT 614D	MWW +48
MAC HADLEY 451H	MAC SNAP DRAGON 575	Milk +20
MAC MARDI JO 196Y	*OPP SABER 847U	CED +9.6
	*WJM ULINDI 377U	

Breed % 7/8 Salers

- Strong performing bull sired by the ATOMIC FORCE son KILOTON who serves as herdsire for the Leiseth Ranch of Arnegard, ND. His average daily gain of 3.79 in the first 58 days on test places him among the top 10 High % Salers bulls.
- Scur removed.

High % Salers Bulls

JSR Chemistry 921 - Black Homozygous Polled 75% Salers



Born
2/20/2019

Reg #
733012

TSB HUNTER 10C
ECR ELECTRON 712E OF 48T
OPP BLACK LADY 48T*

CCC/MARX UPWARD 0512
JSR MS ROCKY 338A*
JSR MS JAMACA 762

ASHLYNN'S ACE
TSB LANEY 95A
GGT P BLK TRIFECTA 383L
OPP BLACK LADY 48P

SITZ UPWARD 307R
SITZ ERICA EVERELDA2578
CMC MR JAMACA M44K
JSR MS PACIFIC 1116

BW/Acc	WW/Acc	YW/Acc	Milk/Acc	Marb/Acc	REA/Acc	CED/Acc	CEM/Acc
+3.2 0.76	+73 0.71	+116 0.64	+12 0.33	0.0 0.39	+0.54 0.43	+11.7 0.58	+5.2 0.33

- With exceptionally gentle progeny, moderate birth weights and extra growth and length of body, CHEMISTRY has secured a major place in our breeding program. His Optimizer sons sell as Lots 156-159.
- Semen available - \$25

19 MAC MELANCHTHON 49M

RED POLLED Frame 4.8 Born 2/4/2024
Tag K165 BW 64 Adj 205 / Ratio 606 / 92 BULL MAC49M

ECR ELECTRON 712E OF 48T JSR CHEMISTRY 921 *JSR MS ROCKY 338A	TSB HUNTER 10C *OPP BLACK LADY 48T CCC/MARX UPWARD 0512 JSR MS JAMACA 762	EPD's BW -0.7 WW +53 YW +80 MWW +44 Milk +18 CED +14.9
MAC CRACKER JACK 156C MAC KAMILLE 165K MAC FRANCIS 196F	MAC YALE 48Y MAC UNA 198U *MAC ATOMIC FORCE 36A *MAC VICKIE 180X	

Breed %	7/8 Salers
---------	------------

- Well-balanced bull who is attractive in his design along with good capacity, length and thickness and backed by the productive VICKIE cow family.
- His birth and calving ease statistics all indicate that he should be easy calving.
- Quad-polled and smooth polled.

21 MAC MELROSE 83M

RED POLLED Frame 5.1 Born 2/8/2024
Tag K29 BW 70 Adj 205 / Ratio 581 / 88 BULL MAC83M

ECR ELECTRON 712E OF 48T JSR CHEMISTRY 921 *JSR MS ROCKY 338A	TSB HUNTER 10C *OPP BLACK LADY 48T CCC/MARX UPWARD 0512 JSR MS JAMACA 762	EPD's BW +2.3 WW +62 YW +95 MWW +47 Milk +15 CED +11.3
*MAC ATOMIC FORCE 36A MAC KAREN 29K *MAC ZORA 212Z	*MAC CENTURION 240X *MAC SHEILA 208S *MAC TOPEKA 159T *MAC WILLOW 110W	

Breed %	7/8 Salers
---------	------------

- Maternally stacked light birth weight son of CHEMISTRY. Every animal on the bottom side of his pedigree aside from his first-calf mother is a Gold Sire or Gold Dam. His mother is a flush sister to our KILOTON herdsire who is sire of LOT 18.
- Quad-polled and smooth polled.

23 MAC MELVILLE 162M

BLACK POLLED Frame 6.0 Born 2/16/2024
Tag 164J BW 74 Adj 205 / Ratio 652 / 96 BULL MAC162M

ECR ELECTRON 712E OF 48T JSR CHEMISTRY 921 *JSR MS ROCKY 338A	TSB HUNTER 10C *OPP BLACK LADY 48T CCC/MARX UPWARD 0512 JSR MS JAMACA 762	EPD's BW +1.7 WW +65 YW +100 MWW +47 Milk +15 CED +11.9
MAC EMPORER 114E MAC JOURNEY 164J MAC DAMARA 363D	*BIG SKY EVIDENCE 53Y MAC SNAP DRAGON 57S *MAC ATOMIC FORCE 36A MAC ZAILA 107Z	

Breed %	7/8 Salers
---------	------------

- Combines a modest birth weight with powerful performance statistics. His weaning and yearling EPD's are among the top of the offering. His dam is a thick-made and gentle daughter of EMPORER, herdsire for Rowell Cattle Co.
- Quad-polled and smooth polled.

20 MAC MAESTRO 58M

RED POLLED Frame 5.6 Born 2/5/2024
Tag K481 BW 82 Adj 205 / Ratio 699 / 106 BULL WJM58M

ECR ELECTRON 712E OF 48T JSR CHEMISTRY 921 *JSR MS ROCKY 338A	TSB HUNTER 10C *OPP BLACK LADY 48T CCC/MARX UPWARD 0512 JSR MS JAMACA 762	EPD's BW +2.4 WW +61 YW +91 MWW +48 Milk +17 CED +12.1
MAC HOMESTEAD 126H MAC KATRINA 481K MAC GEMMA 99G	*SRS OUTBACK 0809X *MAC VERDA 171X MAC EARTHQUAKE 158E WJM UNLINDI 175U	

Breed %	7/8 Salers	Homozygous POLLED
---------	------------	-------------------

- Eye-catching in his design and extra sound in his structure with plenty of length and attractiveness. The HOMESTEAD daughters are making their mark as outstanding producing and sound uddered females and his dam is no exception.
- Quad-polled and smooth polled. Retaining 1/2 revenue-sharing semen int.

22 MAC METALLIC 159M

BLACK POLLED Frame 6.8 Born 2/16/2024
Tag 5482 BW 93 Adj 205 / Ratio 686 / 101 BULL MAC159M

ECR ELECTRON 712E OF 48T JSR CHEMISTRY 921 *JSR MS ROCKY 338A	TSB HUNTER 10C *OPP BLACK LADY 48T CCC/MARX UPWARD 0512 JSR MS JAMACA 762	EPD's BW +2.1 WW +62 YW +97 MWW +50 Milk +19 CED +11.7
MAC KEYSTONE 392Z MAC CORAL REEF 482C MAC BLK ROSA 198R	OPP ELIMINATOR 038X MAC SNAP DRAGON 57S *MAC NAVIGATOR 281N MAC BLACK HEATHER 9H	

Breed %	7/8 Salers
---------	------------

- Attractive and powerful in his design with extra length and a muscular makeup from end to end. He has the extra size and performance to add pounds and gainability to a set of calves.
- Quad-polled and smooth polled.

24 MAC MYTHICAL 235M

BLACK POLLED Frame 5.9 Born 2/24/2024
Tag K199 BW 82 Adj 205 / Ratio 759 / 111 BULL MAC235M

ECR ELECTRON 712E OF 48T JSR CHEMISTRY 921 *JSR MS ROCKY 338A	TSB HUNTER 10C *OPP BLACK LADY 48T CCC/MARX UPWARD 0512 JSR MS JAMACA 762	EPD's BW +1.7 WW +66 YW +97 MWW +52 Milk +19 CED +14.1
*MAC ATOMIC FORCE 36A MAC KAREN 199K MAC FAYTH 168F	*MAC CENTURION 240X *MAC SHEILA 208S *MAC TORRINGTON 139T MAC YONINE 115Y	

Breed %	7/8 Salers
---------	------------

- One of the top weaning performance High % Salers bulls in the sale offering, ranking in the top 5 bulls for Adjusted 205 day weight. His red dam combines the pedigrees of our landmark herdsires ATOMIC FORCE and TORRINGTON.
- Quad-polled and smooth polled.

High % Salers Bulls

LOTS 25-27 ET Sons of MAC Zora 212Z

MAC ZORA 212Z is an ASA Gold Dam and daughter of a Gold Dam. She was selected for the donor pen as a daughter of TOPEKA who was exceptionally gentle, sound-uddered and from a great cow family. LOTS 25-27 are all sons of ZORA sired by JSR CHEMISTRY 921. These bulls are long-bodied and powerful with a tremendous cow behind them.

Pedigree and EPD's for LOTS 25-27

ECR ELECTRON 712E OF 48T JSR CHEMISTRY 921 *JSR MS ROCKY 338A	TSB HUNTER 10C *OPP BLACK LADY 48T CCC/MARX UPWARD 0512 JSR MS JAMACA 762	EPD's BW +3.4 WW +65 YW +100 MWW +48 Milk +15 CED +9.2
*MAC TOPEKA 159T *MAC ZORA 212Z *MAC WILLOW 110W	MAC NOX 382N MAC ROYANN 100R *MAC LENNOX 314L MAC JUNEBUG 94J	



**LOT 26
MAC MONTE CARLO 131M**



**MAC KILOTON 89K
Son of MAC Zora 212Z and
Sire of Lot 18**

KILOTON sold for \$10,000 for 1/2 interest in our 2023 sale to Jason Leiseth of Arnegard, ND. KILOTON is the sire of LOT 18 in this sale offering and will have a larger offering of progeny in next year's sale.

29 MAC MARS 56M

BLACK POLLED Frame 5.6 Born 2/4/2024
Tag K235 BW 62 Adj 205 / Ratio 675 / 100 BULL MAC56M

ECR ELECTRON 712E OF 48T JSR CHEMISTRY 921 *JSR MS ROCKY 338A	TSB HUNTER 10C *OPP BLACK LADY 48T CCC/MARX UPWARD 0512 JSR MS JAMACA 762	EPD's BW +2.5 WW +62 YW +93 MWW +46 Milk +15 CED +12.8
*BIG SKY P BLK STEALTH MAC ZSUZSA 105Z NRC MS BANNICK 32U	BIG SKY PLD BLACK JET *BIG SKY MISS 14C GWD BANNERS PRIDE 40R NRC MISS 37S	

Breed % 7/8 Salers

- This light birth wt and gentle bull is an ET son of our MAC ZSUZSA 105Z donor dam. ZSUZSA is also the dam of MAC EVANSTON 257E, a TORRINGTON son who saw wide use in Canada for Wayne Sereda and Peter Watkins.
- Quad-polled and smooth polled.

25 MAC MONTANA 118M

BLACK POLLED Frame 5.9 Born 2/12/2024
Tag K252 BW 69 Adj 205 / Ratio 697 / 100 BULL MAC118M

Breed % 7/8 Salers

Homozygous Black

- Lightest birthweight bull of this flush who still offers outstanding weaning performance. He is well-balanced with extra length and width of top and a big rear.
- Quad-polled and smooth polled.

26 MAC MONTE CARLO 131M

BLACK POLLED Frame 5.7 Born 2/13/2024
Tag K267 BW 80 Adj 205 / Ratio 600 / 100 BULL MAC131M

Breed % 7/8 Salers

Homo Black and Homo POLLED

- Long-sided, attractive and gentle bull with plenty of thickness down his top and through his quarter. His long and square hip completes his eye-catching look.
- Quad-polled and smooth polled.

27 MAC MONTEVIDEO 137M

BLACK POLLED Frame 6.2 Born 2/14/2024
Tag K170 BW 84 Adj 205 / Ratio 702 / 100 BULL MAC137M

Breed % 7/8 Salers

- 700+ pound adjusted 205. This gentle bull is truly striking in his length of skeleton. Top gaining High % Salers bull in the first 58 days on test.
- Quad-polled and smooth polled.



Thanks to Jaden Payne and Cory Yanish
for a great job clipping the sale bulls.

The Details of Retained Revenue-Sharing Semen Interest Rights

You may notice in footnotes throughout the catalog that we have noted "retaining 1/2 revenue-sharing semen interest" on a number of bulls. This generally means that these are bulls we are interested in sampling through artificial insemination in our own cowherd. We usually collect semen on these bulls on our farm after the sale and before they are delivered to you. There is no expense to the buyer and we will not let collecting semen interfere with your using the bull for natural service. If at some future point we are able to market semen on the bull, we will share the net revenue generated after expenses on a 50/50 basis with the buyer.

High % Salers Bulls

MAC Jude 596J - Black Homozygous Polled 87.5% Salers



Born
4/09/2021

Reg #
748695

ECR ELECTRON 712E OF 48T
JSR CHEMISTRY 921
*JSR MS ROCKY 338A

OPP ELIMINATOR 038X
MAC BRENNNA 181B
MAC TORREY 440Y

TSB HUNTER 10C
*OPP BLACK LADY 48T
CCC/MARX UPWARD 0512
JSR MS JAMACA 762
GGT P BK ENFORCER 300U
OPP BLACK LADY 9R
MAC TORRINGTON 139T
*MAC SWAN 161S

BW/Acc	WW/Acc	YW/Acc	Milk/Acc	Marb/Acc	REA/Acc	CED/Acc	CEM/Acc
+1.7 0.56	+74 0.51	+115 0.48	+18 0.14	+0.1 0.33	+0.97 0.35	+15.2 0.48	+8.2 0.20

- Currently a breed Trait Leader for Weaning Wt, Yearling Wt, REA, Marbling, Carcass Wt and Stayability. His gentle progeny are marked with extra capacity and his daughters have a brood cow look. His Optimizer son sells as Lot 160.
- Semen available - \$25

30 MAC MASQUERADE 319M BLACK POLLED Frame 6.3 Born 3/6/2024

Tag 337J BW 87 Adj 205 / Ratio 719 / 105 BULL MAC319M

JSR CHEMISTRY 921 MAC JUDE 596J MAC BRENNNA 181B	ECR ELECTRON 712E OF 48T *JSR MS ROCKY 338A OPP ELIMINATOR 038X MAC TORREY 440Y	EPD's BW +2.1 WW +67 YW +98 MWW +52 Milk +18 CED +11.7
TSB GRADY 19G MAC JERICA 337J MAC ELLIE JEAN 585E	BIG SKY DOCUMENT 14D TSB JEZEBEL 15E *MAC ATOMIC FORCE 36A MAC MARILYN 153Y	

Breed % Purebred Salers

- This gentle and attractive JUDE son puts together a great package of performance with the maternal power of a young GRADY daughter who has an avg weaning ratio of 107 on 2 calves.
- Quad-polled and smooth polled.

32 MAC MORDECAI 382M BLACK POLLED Frame 7.1 Born 3/19/2024

Tag 8309 BW 81 Adj 205 / Ratio 707 / 104 BULL MAC382M

JSR CHEMISTRY 921 MAC JUDE 596J MAC BRENNNA 181B	ECR ELECTRON 712E OF 48T *JSR MS ROCKY 338A OPP ELIMINATOR 038X MAC TORREY 440Y	EPD's BW +1.4 WW +65 YW +96 MWW +54 Milk +21 CED +13.7
MAC DRIFTWOOD 300D MAC FAIR LADY 309F *MAC ZARISSA 36Z	*MAC ANDERS 29A *MAC SHEILA 208S *MAC TORRINGTON 139T MAC RISSA 291R	

Breed % Purebred Salers

- Powerful performing bull from weaning and beyond. He ranks among the top 5 High % Salers bull for both WDA and ADG after the first 58 days on test.
- His grandmother is a Gold Dam and the mother of MAC BLACKJACK 25B.
- Quad-polled and smooth polled.

35 MAC METHUSELAH 406M BLACK POLLED Frame 6.1 Born 3/22/2024

Tag 8308 BW 80 Adj 205 / Ratio 602 / 88 BULL MAC406M

JSR CHEMISTRY 921 MAC JUDE 596J MAC BRENNNA 181B	ECR ELECTRON 712E OF 48T *JSR MS ROCKY 338A OPP ELIMINATOR 038X MAC TORREY 440Y	EPD's BW +1.5 WW +64 YW +89 MWW +55 Milk +23 CED +12.6
MAC DRIFTWOOD 300D *MAC FIRST LADY 308F *MAC ZARISSA 36Z	*MAC ANDERS 29A *MAC SHEILA 208S *MAC TORRINGTON 139T MAC RISSA 291R	

Breed % Purebred Salers

- Full brother-in-blood to LOT 32 as their dams are twin sisters. There is a lot of cow power behind him. His mother and grandmother are Gold Dams and his great grandmother is the prolific RISSA donor who has 68 progeny in the registry.
- Quad-polled and smooth polled.

31 MAC MORALES 346M BLACK POLLED Frame 6.0 Born 3/15/2024

Tag 78D BW 68 Adj 205 / Ratio 646 / 95 BULL MAC346M

JSR CHEMISTRY 921 MAC JUDE 596J MAC BRENNNA 181B	ECR ELECTRON 712E OF 48T *JSR MS ROCKY 338A OPP ELIMINATOR 038X MAC TORREY 440Y	EPD's BW -0.6 WW +56 YW +84 MWW +50 Milk +23 CED +14.6
*MAC ANDERS 29A MAC DARIA 78D MAC PANORAMA 302P	*MAC CENTURION 240X *WJM URIAH 249U *MAC LENNOX 314L MAC KATERINA 2/2 167K	

Breed % 7/8 Salers

Homozygous Black

- Eye-catching and gentle bull who offers a unique combination of light birth wt with outstanding gain performance. He ranks among the top 10 gaining High % Salers bull in the first 58 days and his mother is attractive and productive.
- Quad-polled and smooth polled. Retaining 1/2 revenue-sharing semen int.



LOT 31 - MAC MORALES 346M

36 MAC MASTERPLAN 413M BLACK POLLED Frame 5.6 Born 3/22/2024

Tag 374G BW 71 Adj 205 / Ratio 708 / 104 BULL MAC413M

JSR CHEMISTRY 921 MAC JUDE 596J MAC BRENNNA 181B	ECR ELECTRON 712E OF 48T *JSR MS ROCKY 338A OPP ELIMINATOR 038X MAC TORREY 440Y	EPD's BW +0.5 WW +63 YW +92 MWW +52 Milk +21 CED +14.9
*MAC ATOMIC FORCE 36A MAC GEMMA 374G *MAC ZAILA 109Z	*MAC CENTURION 240X *MAC SHEILA 208S *MAC TORRINGTON 139T MAC REBA 150R	

Breed % Purebred Salers

- Terrific blend of calving ease with solid performance and a great cow family.
- His dam is also the mother of MAC F1 JUDSON 96J, herdsire for Parke Ranch of Drummond, MT and sire of LOT194.
- Quad-polled and smooth polled. Retaining 1/2 revenue-sharing semen int.

High % Salers Bulls

37 MAC MISSOURI SLOPE 459M
BLACK POLLED Frame 5.7 Born 3/26/2024
 Tag K55 BW 74 Adj 205 / Ratio 746 / 109 BULL WJM459M

JSR CHEMISTRY 921	ECR ELECTRON 712E OF 48T	EPD's
MAC JUDE 596J	*JSR MS ROCKY 338A	BW -1.0
MAC BRENNIA 181B	OPP ELIMINATOR 038X	WW +61
	MAC TORREY 440Y	YW +94
*MAC ANDERS 29A	*MAC CENTURION 240X	MWW +52
MAC KENNEDY 55K	*WJM URIAH 249U	Milk +21
MAC HEATHER 373H	ECR CASEY 717E	CED +17.1
	MAC DAYLE 186D	

Breed % Purebred Salers

- Outstanding blend of calving ease statistics with top end weaning performance.
- His Adj. 205 day wt ranks among the top 10 High % Salers bulls, as does his Calving Ease Direct EPD.
- Quad-polled and smooth polled.

39 MAC MARCHING ON 483M
BLACK POLLED Frame 6.8 Born 3/30/2024
 Tag K150 BW 82 Adj 205 / Ratio 759 / 111 BULL MAC483M

JSR CHEMISTRY 921	ECR ELECTRON 712E OF 48T	EPD's
MAC JUDE 596J	*JSR MS ROCKY 338A	BW +1.3
MAC BRENNIA 181B	OPP ELIMINATOR 038X	WW +68
	MAC TORREY 440Y	YW +101
*MAC ANDERS 29A	*MAC CENTURION 240X	MWW +58
MAC KENNEDY 150K	*WJM URIAH 249U	Milk +24
*MAC ZAILA 33Z	*MAC TORRINGTON 139T	CED +14.5
	MAC VERONIKA 227X	

Breed % 7/8 Salers

- Ranks in the top 10 High % Salers bulls for Weaning Wt, Yearling Wt and Milk EPD's. His productive grandmother is a Gold Dam with an average weaning ratio of 106 on 10 calves. She is also the grandmother of LOT 11.
- Quad-polled and smooth polled.

38 MAC MELVIN 301M
BLACK POLLED Frame 5.8 Born 3/3/2024
 Tag 89J BW 70 Adj 205 / Ratio 662 / 97 BULL MAC301M

JSR CHEMISTRY 921	ECR ELECTRON 712E OF 48T	EPD's
MAC JUDE 596J	*JSR MS ROCKY 338A	BW 0.0
MAC BRENNIA 181B	OPP ELIMINATOR 038X	WW +62
	MAC TORREY 440Y	YW +94
MAC DECADE 140D	*MAC UNION STATION 87U	MWW +50
MAC JACI 89J	MAC ZOE 503Z	Milk +19
MAC F1 GLACIER 428G	CONNEALY COMRADE 1385	CED +14.6
	MAC ALECIA 468A	

Breed % 7/8 Salers

Homozygous Black

- Nicely designed bull who combines light birth weight with strong performance.
- His dam's first calf sold in last year's sale to the Prouse Ranch of Invermay, SK Canada at \$9500. His mother is a very gentle and attractive female.
- Quad-polled and smooth polled.



Ty, Jayden and cousin Coryn Putz honored the memory of their Grandpa Leslie Beck (Jerilyn's Dad) by driving his D John Deere through the Linton, ND July 4th parade.

To The MacDonald Ranch crew... THANKS FOR ALL THAT YOU DO!



Eric and Emily Bosch
 Teagan, Kinsley and Brantley

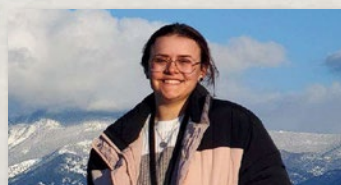

Coryn Putz - summer Animal
 Science Intern - MSU Bozeman



Brantley
 Kinsley
 and
 Teagan
 Bosch



Diego and Kaylee Buch
 Kyra, Olivia and Ashton
 along with Diego's parents
 and sister from Brazil

High % Salers Bulls

MAC Jail Bird 16J - Black Homo Polled Purebred Salers



Born
1/25/2021

Reg #
748882

*MAC UNION STATION 87U
MAC DECADE 140D
MAC ZOE 503Z

*MAC NAVIGATOR 281N
*MAC VALLIE 357X
MAC SAPPHIRE 212S

BIG SKY TRITON 40R
*MAC SHEILA 208S
MAC CENTURION 240X
MAC VALENE 236X

RRF ROBIN HERCULES
WJM KERI 294K
SRS NAVAJO 9336N
MAC NATALIE 46N

BW/Acc	WW/Acc	YW/Acc	Milk/Acc	Marb/Acc	REA/Acc	CED/Acc	CEM/Acc
-0.9 0.63	+50 0.58	+69 0.55	+24 0.16	0.0 0.39	+0.49 0.39	+15.4 0.51	+7.9 0.26

- JAIL BIRD is an ET son of our MAC VALLIE 357X donor cow and is out of DECADE, a son of our MAC ZOE 503Z donor cow. JAIL BIRD combines calving ease with solid performance and plenty of maternal strength. He is a breed Trait Leader for Milk. **Co-owned with the Erbele Ranch of Streeter, ND**

40 MAC MARKOS 16M

BLACK POLLED Frame 5.7 Born 1/31/2024

Tag K291 BW 61 Adj 205 / Ratio 694 / 105 BULL MAC16M

MAC DECADE 140D	*MAC UNION STATION 87U	EPD's
MAC JAIL BIRD 16J	MAC ZOE 503Z	BW -2.1
*MAC VALLIE 357X	*MAC NAVIGATOR 281N	WW +55
	MAC SAPPHIRE 212S	YW +78
JSR CHEMISTRY 921	ECR ELECTRON 712E OF 48T	MWW +50
MAC KIAH 291K	*JSR MS ROCKY 338A	Milk +23
MAC CAROL 91C	*MAC TORRINGTON 139T	CED +13.9
	MAC F1 ULLA 38U	

Breed % 7/8 Salers

- Gentle and long-bodied bull with the calving ease statistics for use on heifers.
- His Birth Wt and Birth Wt EPD are among the top 10 High % Salers bulls.
- His very attractive and productive grandmother is also the dam of LOT 16.
- Quad-polled and smooth polled.

42 MAC MEDALLION 67M

BLACK POLLED Frame 6.3 Born 2/6/2024

Tag K111 BW 79 Adj 205 / Ratio 736 / 112 BULL MAC67M

MAC DECADE 140D	*MAC UNION STATION 87U	EPD's
MAC JAIL BIRD 16J	MAC ZOE 503Z	BW +0.2
*MAC VALLIE 357X	*MAC NAVIGATOR 281N	WW +61
	MAC SAPPHIRE 212S	YW +91
ECR CASEY 717E	WARD B483 NEXTSTEP 40X	MWW +55
MAC KALLIE 111K	*MAC AUBREY 140A	Milk +25
MAC HATTIE 54H	*MAC ANDERS 29A	CED +9.0
	MAC FIRSTLIGHT 473F	

Breed % Purebred Salers Homozygous POLLED

- Phenotypically well balanced with a clean-made design, length of body, plenty of muscle and a square hip. Genetically, he combines a moderate birth wt with strong weaning performance. His Milk EPD is also among the top 5 High % Salers.
- Quad-polled and smooth polled. **Retaining 1/2 revenue-sharing semen int.**

46 MAC MANIFESTO 225M

RED POLLED Frame 5.9 Born 2/22/2024

Tag 8196 BW 69 Adj 205 / Ratio 594 / 87 BULL MAC225M

MAC DECADE 140D	*MAC UNION STATION 87U	EPD's
MAC JAIL BIRD 16J	MAC ZOE 503Z	BW -2.4
*MAC VALLIE 357X	*MAC NAVIGATOR 281N	WW +45
	MAC SAPPHIRE 212S	YW +62
*MAC ATOMIC FORCE 36A	*MAC CENTURION 240X	MWW +47
MAC FRANCIS 196F	*MAC SHEILA 208S	Milk +24
*MAC VICKIE 180X	MAC F1 SOLUTION 232S	CED +15.9
	MAC TABITHA 125T	

Breed % 7/8 Salers

- Attractively designed bull who offers a light birth weight and Birth Wt EPD, backed by the maternally powerful VICKIE cow family.
- His dam is also the grandmother of LOT 19.
- Quad-polled and smooth polled.

41 MAC METAPHOR 36M

BLACK POLLED Frame 5.8 Born 2/2/2024

Tag K247 BW 81 Adj 205 / Ratio 694 / 105 BULL MAC36M

MAC DECADE 140D	*MAC UNION STATION 87U	EPD's
MAC JAIL BIRD 16J	MAC ZOE 503Z	BW +0.2
*MAC VALLIE 357X	*MAC NAVIGATOR 281N	WW +62
	MAC SAPPHIRE 212S	YW +88
MAC CONNOR 7C	*SRS OUTBACK 0809X	MWW +54
MAC KELLY 247K	MAC ANGIL 272A	Milk +23
MAC GILDA 238G	ECR CASEY 717E	CED +15.4
	MAC CARLEE 100C	

Breed % Purebred Salers

- Plenty of capacity and rib in a maternally powerful and gentle package.
- His first-calf dam was a successful show heifer for Ty and his grandmother is now serving as a donor dam in our ET program. She is also the dam of LOT 84.
- Quad-polled and smooth polled.

43 MAC MONUMENTAL 98M

BLACK POLLED Frame 5.7 Born 2/10/2024

Tag K88 BW 75 Adj 205 / Ratio 698 / 106 BULL MAC98M

MAC DECADE 140D	*MAC UNION STATION 87U	EPD's
MAC JAIL BIRD 16J	MAC ZOE 503Z	BW -1.4
*MAC VALLIE 357X	*MAC NAVIGATOR 281N	WW +52
	MAC SAPPHIRE 212S	YW +70
*MAC TORRINGTON 139T	*MAC NAVIGATOR 281N	MWW +49
MAC KARY 88K	JMAC LOLITA 2L	Milk +23
MAC HATTIE 114H	*MAC ANDERS 29A	CED +17.1
	MAC FLORENCE 406F	

Breed % Purebred Salers

- Long-bodied bull with expressive muscle from end to end whose pedigree carries many of the great maternal sires of our breeding program.
- Features a Calving Ease Direct EPD that is among the top 10 High % Salers bulls.
- Quad-polled and smooth polled.

47 MAC MEDICINE MAN 268M

BLACK POLLED Frame 5.5 Born 2/27/2024

Tag 8548 BW 74 Adj 205 / Ratio 642 / 94 BULL MAC268M

MAC DECADE 140D	*MAC UNION STATION 87U	EPD's
MAC JAIL BIRD 16J	MAC ZOE 503Z	BW -2.2
*MAC VALLIE 357X	*MAC NAVIGATOR 281N	WW +46
	MAC SAPPHIRE 212S	YW +69
*MAC BLACKBEARD 31B	MAC F1 HUMBOLDT 312Z	MWW +50
MAC FEDORA VIV 548F	MAC ZIP UP 69Z	Milk +28
*MAC VIVIAN 210X	*MAC UNION STATION 87U	CED +14.8
	MAC RAIN 82R	

Breed % 7/8 Salers

Homo Black and Homo POLLED

- Stout-built, thick, deep and attractive from a great producing cow. He ranks in the top 10 High % Salers bulls for Birth Wt EPD, Milk EPD and Marbling EPD.
- His dam is grandmother to the \$12,000 MAC Calvin 115K who sold in 2023.
- Quad-polled and smooth polled. **Retaining 1/2 revenue-sharing semen int.**

High % Salers Bulls

MAC Connor 7C - Homozygous Blk Homozygous Pld Purebred Salers



Born
2/06/2015

TSB OUTBACK 132U
SRS OUTBACK 0809X
SRS AURA 0809U

Reg #
P706466

MAC TOPEKA 159T
MAC ANGIL 272A
MAC WYNNE 258W

PCSL CZAR 47S
TSB PLD KARI 106S
SRS SAFE BET 9529S
SRS AURA 0122L

MAC NOX 382N
MAC ROYANN 100R
MAC NAVIGATOR 281N
*MAC SWAN 161S

BW/Acc	WW/Acc	YW/Acc	Milk/Acc	Marb/Acc	REA/Acc	CED/Acc	CEM/Acc
-1.4 0.81	+63 0.76	+96 0.72	+15 0.53	+0.1 0.38	+1.01 0.49	+21.1 0.64	+6.3 0.47

- CONNOR is one of the most impactful sires of our breeding program over the past 10 years. He is currently a breed trait leader in 6 traits - Birth Wt, Weaning Wt, Yearling Wt, Ribeye Area, Marbling and Calving Ease Direct.
- The following 2 LOTS are CONNOR sons followed by progeny of 4 of his sons. His Optimizer sons sell as LOTS 161-163.
- Owned with Lincoln Roth, New Leipzig, ND.



MAC GUIDING LIGHT 207G This CONNOR son is serving as herdsire in the herds of Kent Warner and Robin Powell of Callaway, VA. Purchased in our 2020 sale.



MAC JAWBREAKER 145J This CONNOR son was the \$9000 selection of the Burkle Ranch of Fredonia, ND. Sire of LOTS 54 and 169.

48 MAC MARSHAL 1M

BLACK POLLED Frame 4.9 Born 1/25/2024

Tag K245 BW 52 Adj 205 / Ratio 677 / 103 BULL MAC1M

*SRS OUTBACK 0809X
MAC CONNOR 7C
MAC ANGIL 272A

TSB OUTBACK 132U
SRS AURA 0809U
*MAC TOPEKA 159T
MAC WYNNE 258W

MAC ESSENTIAL FORCE 533E
MAC KARI 245K
MAC GRACEN 48G

*MAC ATOMIC FORCE 36A
MAC VALLIE 277X
MAC EQUATOR 273E
*MAC ETTA 442E

EPD's
BW -2.4
WW +56
YW +80
MWW +47
Milk +19
CED +18.5

Breed % Purebred Salers Homozygous Black

- Attractive and well-balanced bull with a clean-made, muscular design.
- He offers the lightest birth weight of the entire sale offering and 2nd best Calving Ease Direct EPD. His pedigree is built for calving ease along with performance.
- Quad-polled and smooth polled.

49 MAC MASTERMIND 115M

BLACK POLLED Frame 7.2 Born 2/12/2024

Tag 344A BW 83 Adj 205 / Ratio 728 / 108 BULL WJM115M

*SRS OUTBACK 0809X
MAC CONNOR 7C
MAC ANGIL 272A

TSB OUTBACK 132U
SRS AURA 0809U
*MAC TOPEKA 159T
MAC WYNNE 258W

*OPP SABER 847U
*MAC ANNE 344A
WJM WANITA 26W

OPP SABER 616S
OPP BLACK LADY 9R
BIG SKY TRITON 40R
WJM TAVIS 191T

EPD's
BW -0.3
WW +62
YW +94
MWW +53
Milk +23
CED +16.7

Breed % 7/8 Salers Homozygous POLLED

- Powerful performer who has been a standout throughout his development. 2nd heaviest WDA at midtest time. His 12 year old mother is a Gold Dam with an avg weaning ratio of 107 on 10 calves. She is now a donor in our ET program.
- Quad-polled and smooth polled. Retaining 1/2 revenue-sharing semen int.



LOT 49 - MAC MASTERMIND 115M

50 MAC MILO 141M

BLACK POLLED Frame 5.7 Born 2/14/2024

Tag 8439 BW 82 Adj 205 / Ratio 552 / 81 BULL MAC141M

MAC CONNOR 7C
MAC EQUATOR 273E
MAC BARBARA 209B

*SRS OUTBACK 0809X
MAC ANGIL 272A
*S NEBRASKA 330N
*MAC POLLY 148P

*MAC ANDERS 29A
MAC FORELLE 439F
MAC DORELLE 504D

*MAC CENTURION 240X
*WJM URIAH 249U
*MAC TORRINGTON 139T
MAC BRITTANY 2B

EPD's
BW -1.9
WW +38
YW +54
MWW +39
Milk +20
CED +15.1

Breed % Purebred Salers Homozygous Black

- Attractive and clean-made in his design with an expressive muscle pattern.
- His dam's son by JETLINER sold in our 2024 sale to Martin Ueland of Cooperstown, ND at \$6000.
- Quad-polled and smooth polled.

51 MAC MEDINA 164M

BLACK POLLED Frame 6.3 Born 2/16/2024

Tag H341 BW 83 Adj 205 / Ratio 667 / 98 BULL MAC164M

MAC CONNOR 7C
MAC EQUATOR 273E
MAC BARBARA 209B

*SRS OUTBACK 0809X
MAC ANGIL 272A
*S NEBRASKA 330N
*MAC POLLY 148P

MAC EARTHQUAKE 158E
MAC HESTER RISSA 341H
MAC RISSA 291R

MAC CENTENNIAL 167C
MAC ZINNIA 207Z
*MAC LENNOX 314L
MAC MAKOTA 205M

EPD's
BW +1.1
WW +56
YW +79
MWW +51
Milk +23
CED +12.1

Breed % Purebred Salers Homozygous Black

- Solid-performing and easy-fleshing bull with plenty of depth of rib and capacity.
- His grandmother is the prolific MAC RISSA 291R donor cow who has 68 progeny in the registry and puts powerful performance in her progeny.
- Quad-polled and smooth polled.

High % Salers Bulls

MAC Kadoka 25K - Homozygous Black Homozygous Polled 75% Salers



Born
2/01/2022
Reg #
754783

SRS OUTBACK 0809X
MAC CONNOR 7C
SRS AURA 0809U

MAC CONIFER 244C
MAC HOPE 29H
*MAC FEDORA AMBER 506F

TSB OUTBACK 132U
SRS AURA 0809U
MAC TOPEKA 159T
MAC WYNNE 258W
MAC F1 AVENGER 104A
*MAC F1 ANA 363A
MAC BLACKBEARD 31B
MAC F1 AMBER 332A

BW/Acc	WW/Acc	YW/Acc	Milk/Acc	Marb/Acc	REA/Acc	CED/Acc	CEM/Acc
-2.8 0.49	+68 0.45	+107 0.43	+22 0.17	+0.2 0.32	+0.68 0.34	+20.6 0.44	+9.6 0.23

- KADOKA sired both the heaviest weaning bull calf and heifer calf of our 2024 calf crop. He sires light birth weights along with powerful performance and gentle dispositions. His Optimizer progeny sell as LOTS 165-168.
- Co-owned with Leroy's Circle W, Underwood, ND. Semen available - \$30

52 MAC MONTEZUMA 229M
BLACK POLLED Frame 6.2 Born 2/22/2024
Tag 8552 BW 80 Adj 205 / Ratio 703 / 103 BULL MAC229M

MAC CONNOR 7C MAC KADOKA 25K MAC HOPE 29H	*SRS OUTBACK 0809X MAC ANGIL 272A MAC CONIFER 244C *MAC FEDORA AMBER 506F	EPD's BW -0.5 WW +61 YW +90 MWW +53 Milk +22 CED +12.5
MAC CORNERSTONE 181C MAC FELICITY 552F MAC AVERY 289A	*MAC UNION STATION 87U MAC TREAVA 221T *BEV MASTERPIECE 110H MAC VELVET 148X	

Breed % 7/8 Salers

- Powerful performing bull with extra size, performance and muscle. His Weight per Day of Age after 58 days on test ranks among the top 10 High % Salers bulls.
- His dam's only other bull calf sold to Tony Huseth of McLeod, ND at \$6500 in 2023.
- Quad-polled and smooth polled.

54 MAC MOIL 366M
BLACK POLLED Frame 6.8 Born 3/19/2024
Tag 5473 BW 74 Adj 205 / Ratio 622 / 91 BULL MAC366M

MAC CONNOR 7C MAC JAWBREAKER 145J MAC EBONY 135E	*SRS OUTBACK 0809X MAC ANGIL 272A *MAC BLACKBEARD 31B MAC ALTA 60A	EPD's BW -2.9 WW +49 YW +73 MWW +46 Milk +22 CED +19.4
MAC KEYSTONE 392Z MAC CORAL 473C MAC SAPPHIRE 212S	OPP ELIMINATOR 038X MAC SNAP DRAGON 57S SRS NAVAJO 9336N MAC NATALIE 46N	

Breed % 7/8 Salers

- Extra size for extra performance in this son of our premier calving ease and performance spread sire, JAWBREAKER. He offers the #1 Calving Ease Direct EPD and #1 Marbling EPD of the High % Salers bulls in the sale offering.
- Quad-polled and smooth polled.

56 MAC MONTEREY 108M
BLACK POLLED Frame 5.7 Born 2/11/2024
Tag 8263 BW 79 Adj 205 / Ratio 649 / 95 BULL MAC108M

*SRS OUTBACK 0809X MAC HOMESTEAD 126H *MAC VERDA 171X	TSB OUTBACK 132U SRS AURA 0809U MAC F1 SAMURAI 70S MAC UMATILLA 168U	EPD's BW -0.9 WW +55 YW +76 MWW +47 Milk +20 CED +15.0
MAC CONNOR 7C MAC FIONA 263F MAC CARLEE 100C	*SRS OUTBACK 0809X MAC ANGIL 272A DJF ZODIAK 941Z MAC ALBERTA 355A	

Breed % Purebred Salers Homo Black and Homo POLLED

- Attractive and sound in his design with plenty of capacity and extra muscle down his top and through his quarter. The HOMESTEAD daughters are making their mark in our cowherd as sound-uddered, productive females.
- Quad-polled and smooth polled. Retaining 1/2 revenue-sharing semen int.

53 MAC MANKATO 233M
BLACK POLLED Frame 6.4 Born 2/23/2024
Tag 210J BW 88 Adj 205 / Ratio 740 / 108 BULL MAC233M

MAC CONNOR 7C MAC KADOKA 25K MAC HOPE 29H	*SRS OUTBACK 0809X MAC ANGIL 272A MAC CONIFER 244C *MAC FEDORA AMBER 506F	EPD's BW -0.8 WW +65 YW +101 MWW +53 Milk +21 CED +17.4
MAC CONNOR 7C MAC JESSAMINE 210J MAC ELIZABETH 17E	*SRS OUTBACK 0809X MAC ANGIL 272A MAC YAMANCHIE 12Y MAC CHLOE 248C	

Breed % 7/8 Salers Homozygous Black

- Big, stout and powerful bull. Double bred to CONNOR, he gathers powerful performance from both sides of his pedigree. His Yearling Wt EPD ranks among the top 10 High % Salers bulls while maintaining strong calving ease statistics.
- Quad-polled and smooth polled.

55 MAC MCARTHUR 551M
BLACK POLLED Frame 7.2 Born 4/8/2024
Tag 623J BW 88 Adj 205 / Ratio 732 / 107 BULL MAC551M

MAC CONNOR 7C MAC KODIAK 427K *MAC ALECIA 132A	*SRS OUTBACK 0809X MAC ANGIL 272A OPP ELIMINATOR 038X MAC KRYSTAL 19K	EPD's BW +0.8 WW +55 YW +83 MWW +51 Milk +24 CED +12.7
*MAC BLACKBEARD 31B MAC JANESSA 623J *MAC VIVIAN 210X	MAC F1 HUMBOLDT 312Z MAC ZIP UP 69Z *MAC UNION STATION 87U MAC RAIN 82R	

Breed % 7/8 Salers Homozygous Black

- Plenty of frame and performance power in the only son of the deceased KODIAK in the sale offering. He is loaded with maternal power. His grandmother is a Gold Dam and the dam of KODIAK is currently in our donor pen.
- Quad-polled and smooth polled.

58 MAC MORNINGSIDE 446M
BLACK POLLED Frame 6.4 Born 3/24/2024
Tag 8639 BW 90 Adj 205 / Ratio 661 / 97 BULL MAC446M

*SRS OUTBACK 0809X MAC HOMESTEAD 126H *MAC VERDA 171X	TSB OUTBACK 132U SRS AURA 0809U MAC F1 SAMURAI 70S MAC UMATILLA 168U	EPD's BW +1.1 WW +55 YW +76 MWW +45 Milk +18 CED +10.8
ECC 586C TSB QUEEN 39F TSB VANESSA 83D	ECR ACHILLES 3008A ECR LADY NELSON 100Y THATS ZACK 173 TSB MISS RENO 7X	

Breed % 7/8 Salers Homozygous Black

- Attractive bull with extra thickness and the size to put extra pounds in a calf crop. We purchased his dam as the "Pick of the Herd" from TB Salers in the 2019 National Salers sale. Being sired by HOMESTEAD only adds to his maternal value.
- Quad-polled and smooth polled.

High % Salers Bulls

TSB Grady 19G - Red Homozygous Polled 89% Salers



Born
1/22/2019

Reg #
733749

BIG SKY SOLUTION 31Z
BIG SKY DOCUMENT 14D
BIG SKY MISS OUTBACK 53B

KEYS CRUISER 105C
TSB JEZEBEL 15E
TSB CARLA 80C*

OPP DUKE 922W OF 4M
BIG SKY MISS HITTER 33X*
SRS OUTBACK 0809X
BIG SKY MISS BRIC 51U
KEYS MONUMENT 234A
MISS KEY CLAIRE 169Y
ZBR NEBRASKA GOLD 080Y
TSB CHRISTINA 90Y

BW/Acc	WW/Acc	YW/Acc	Milk/Acc	Marb/Acc	REA/Acc	CED/Acc	CEM/Acc
+3.2 0.72	+57 0.66	+79 0.61	+15 0.35	-0.1 0.41	+0.69 0.41	+4.0 0.56	-0.9 0.35

- GRADY puts an extra dimension of size and performance in his progeny. His daughters will be his lasting legacy as they are powerful females with beautifully designed udders and lots of milk.
- Co-owned with Silver Spur Salers and ELS Livestock. Semen available - \$30

59 MAC MOMENTOUS 189M

RED POLLED Frame 6.0 Born 2/18/2024

Tag 282G BW 70 Adj 205 / Ratio 615 / 90 BULL MAC189M

BIG SKY DOCUMENT 14D
TSB GRADY 19G
TSB JEZEBEL 15E

BIG SKY SOLUTION 31Z
BIG SKY MISS OUTBACK 53B
KEYS CRUISER 105C
*TSB CARLA 80C

EPD's
BW -0.4
WW +45
YW +60
MWW +41
Milk +19
CED +11.5

*MAC ATOMIC FORCE 36A
MAC GOLD TREAVA 282G
MAC CAROL 95C

*MAC CENTURION 240X
*MAC SHEILA 208S
*MAC TORRINGTON 139T
MAC VIVIAN 154X

Breed % Purebred Salers

- Extra length and thickness with a sound design in this GRADY son who is from one of our lightest birthweight cow families. His dam has an avg birth wt of 70 on 4 calves. His grandmother is a donor dam with an avg of 75 on 12 progeny.
- Quad-polled and smooth polled.

61 MAC MAJORITY 462M

RED POLLED Frame 6.5 Born 3/26/2024

Tag E400 BW 80 Adj 205 / Ratio 608 / 89 BULL WJM462M

BIG SKY DOCUMENT 14D
TSB GRADY 19G
TSB JEZEBEL 15E

BIG SKY SOLUTION 31Z
BIG SKY MISS OUTBACK 53B
KEYS CRUISER 105C
*TSB CARLA 80C

EPD's
BW +0.2
WW +48
YW +65
MWW +42
Milk +19
CED +9.9

*MAC TORRINGTON 139T
MAC EILEEN 400E
MAC CASSANDRA 271C

*MAC NAVIGATOR 281N
JMAC LOLITA 2L
*MAC ANDERS 29A
*MAC ALEXIS 415A

Breed % Purebred Salers

- Balanced in his design with extra thickness and capacity from a cow who consistently adds muscle and volume to her progeny.
- His dam has an average birth wt of 78 on 6 progeny.
- Quad-polled and smooth polled.

62 MAC MESSERSCHMITT 565M

RED POLLED Frame 6.5 Born 4/10/2024

Tag 1096 BW 89 Adj 205 / Ratio 658 / 96 BULL MAC565M

BIG SKY DOCUMENT 14D
TSB GRADY 19G
TSB JEZEBEL 15E

BIG SKY SOLUTION 31Z
BIG SKY MISS OUTBACK 53B
KEYS CRUISER 105C
*TSB CARLA 80C

EPD's
BW +2.4
WW +47
YW +60
MWW +43
Milk +20
CED +8.4

MAC WINDCHILL 184W
MAC YANINE 96Y
*MAC SHAKIRA 245S

*S NEBRASKA 330N
WJM NATASHA 282N
*MAC NAVIGATOR 281N
MAC POLLED KIWI 315K

Breed % Purebred Salers

- Nicely balances extra thickness and muscle in an attractively designed package.
- His 14-year old dam is also the grandmother of the ASA Foundation donation heifer featured as LOT 205. LOT 62 is a full brother to the dam of LOT 205.
- Quad-polled and smooth polled.

60 MAC MOSSY OAK 196M

RED POLLED Frame 6.2 Born 2/19/2024

Tag 514G BW 84 Adj 205 / Ratio 588 / 86 BULL MAC196M

BIG SKY DOCUMENT 14D
TSB GRADY 19G
TSB JEZEBEL 15E

BIG SKY SOLUTION 31Z
BIG SKY MISS OUTBACK 53B
KEYS CRUISER 105C
*TSB CARLA 80C

EPD's
BW +2.5
WW +55
YW +78
MWW +48
Milk +21
CED +9.0

ECR HUNTER 710E
MAC GEORGIA 514G
MAC BAILEE 169B

TSB HUNTER 10C
WF LADY INTREPID 366A
MAC PIZZAZZ 140Z
MAC VIVIAN 410X

Breed % Purebred Salers

- Attractive design with plenty of capacity and a thick-made, muscular build are hallmarks of this eye-catching GRADY son.
- Two full brothers have sold for \$9000 each in our 2023 and 2024 sales.
- Quad-polled and smooth polled.



LOT 60 - MAC MOSSY OAK 196M



It was a cold day outside but nice inside Napoleon Livestock Auction for the crowd at the 2025 Genetic Partners Salers Influence Commercial Female Sale on January 13.

High % Salers Bulls

MAC Jonah 592J - Black Homozygous Polled Purebred Salers



Born
4/07/2021

Reg #
748831

BIG SKY DOCUMENT 14D
TSB GRADY 19G
TSB JEZEBEL 15E

MAC CORNERSTONE 181C
MAC FELICITY 207F*
MAC ABBEY 3A*

BIG SKY SOLUTION 31Z
BIG SKY MISS OUTBACK 53B
KEYS CRUISER 105C
TSB CARLA 80C*

MAC UNION STATION 87U
MAC TREAVA 221T
MAC CENTURION 240X
MAC URIAH 249U*

BW/Acc	WW/Acc	YW/Acc	Milk/Acc	Marb/Acc	REA/Acc	CED/Acc	CEM/Acc
+0.3 0.61	+51 0.55	+67 0.49	+22 0.15	-0.1 0.17	+0.56 0.26	+10.6 0.33	+3.8 0.21

- A very impressive group of sons from this young herdsire with outstanding shape, style and gain performance. Backed by the power of 3 consecutive Gold Dams and 3 consecutive donor dams in his maternal lineage.
- Semen available - \$25

65 MAC MISSOURI VALLEY 436M

RED POLLED Frame 6.4 Born 3/24/2024
Tag 8071 BW 81 Adj 205 / Ratio 669 / 98 BULL MAC436M

TSB GRADY 19G MAC JONAH 592J *MAC FELICITY 207F	BIG SKY DOCUMENT 14D TSB JEZEBEL 15E MAC CORNERSTONE 181C *MAC ABBEY 3A	EPD's BW -1.1 WW +49 YW +65 MWW +45 Milk +20 CED +12.1
*MAC ATOMIC FORCE 36A MAC FANCY FERN 71F MAC TREAVA 221T	*MAC CENTURION 240X *MAC SHEILA 208S *S NEBRASKA 330N *MAC POLLY 148P	

Breed %	Purebred Salers	Homozygous POLLED
---------	-----------------	-------------------

- Wide-topped with a big quarter, abundant capacity and a clean-made, attractive design. His grandmother is our TREAVA donor cow who has 37 progeny in the registry. TREAVA is also grandmother to LOTS 86, 138 and 217.
- Quad-polled and smooth polled.

67 MAC MISSIONARY 482M

BLACK POLLED Frame 6.5 Born 3/30/2024
Tag 507G BW 78 Adj 205 / Ratio 663 / 108 BULL WJM482M

TSB GRADY 19G MAC JONAH 592J *MAC FELICITY 207F	BIG SKY DOCUMENT 14D TSB JEZEBEL 15E MAC CORNERSTONE 181C *MAC ABBEY 3A	EPD's BW -0.4 WW +53 YW +76 MWW +52 Milk +25 CED +12.3
MAC ELKHORN 554E MAC GLORYANNA 507G MAC CARA 97C	*MAC ATOMIC FORCE 36A *MAC YETTA 118Y COLEMAN REGIS 904 *MAC VENITA 183X	

Breed %	7/8 Salers
---------	------------

- Offers extra capacity with solid performance in a clean-made design.
- His productive dam has been a consistent producer of bulls in the sale with a son sold in each of the last three years.
- Quad-polled and smooth polled.

69 MAC MAJESTIC PRAIRIE 521M

BLACK POLLED Frame 5.6 Born 4/3/2024
Tag 8168 BW 65 Adj 205 / Ratio 640 / 94 BULL MAC521M

TSB GRADY 19G MAC JONAH 592J *MAC FELICITY 207F	BIG SKY DOCUMENT 14D TSB JEZEBEL 15E MAC CORNERSTONE 181C *MAC ABBEY 3A	EPD's BW -2.0 WW +48 YW +63 MWW +49 Milk +25 CED +14.9
*MAC TORRINGTON 139T MAC FAYTH 168F MAC YONINE 115Y	*MAC NAVIGATOR 281N JMAC LOLITA 2L BROWN COVENANT U7548 MAC MADISON 358M	

Breed %	7/8 Salers
---------	------------

- Provides solid calving ease statistics in combination with a strong maternal pedigree. He ranks among the top 10 High % Salers bulls for both Milk and Marbling EPDS. His dam is the grandmother of LOT 24.
- Scur removed.

66 MAC MIDWEST 586M

BLACK POLLED Frame 6.8 Born 4/15/2024
Tag 142D BW 86 Adj 205 / Ratio 652 / 96 BULL MAC586M

TSB GRADY 19G MAC JONAH 592J *MAC FELICITY 207F	BIG SKY DOCUMENT 14D TSB JEZEBEL 15E MAC CORNERSTONE 181C *MAC ABBEY 3A	EPD's BW +0.6 WW +51 YW +75 MWW +48 Milk +23 CED +9.1
*MAC UNION STATION 87U MAC DRAGONFLY 142D MAC SNAP DRAGON 57S	BIG SKY TRITON 40R *MAC SHEILA 208S *MAC NAVIGATOR 281N MAC DOLLY 99D	

Breed %	Purebred Salers
---------	-----------------

- One of the younger bulls in the sale offering with a big muscular top and attractive design. His dam is also the grandmother of MAC LARIAT 101L who sold for \$15,000 in last year's sale to Lyman Creek Salers of Rexburg, ID.
- Scur removed.

68 MAC MANCHESTER 491M

BLACK POLLED Frame 6.5 Born 3/31/2024
Tag 5527 BW 85 Adj 205 / Ratio 625 / 92 BULL WJM491M

TSB GRADY 19G MAC JONAH 592J *MAC FELICITY 207F	BIG SKY DOCUMENT 14D TSB JEZEBEL 15E MAC CORNERSTONE 181C *MAC ABBEY 3A	EPD's BW +1.3 WW +54 YW +74 MWW +48 Milk +21 CED +9.8
*OPP SABER 847U MAC CHOKECHERRY 527C DY MISS TRACEY 702T	OPP SABER 616S OPP BLACK LADY 9R MAC ROCKETEER 257R DY MISS LISA 42L	

Breed %	7/8 Salers
---------	------------

- Attractive design with a wide top, square hip and extra depth and capacity.
- His high-capacity mother offers all the advantages of an OPP SABER daughter including strong performance, a sound udder and gentle disposition.
- Quad-polled and smooth polled.

70 MAC MEETEETSE 543M

BLACK POLLED Frame 7.2 Born 4/6/2024
Tag 8543 BW 80 Adj 205 / Ratio 675 / 99 BULL WJM543M

TSB GRADY 19G MAC JONAH 592J *MAC FELICITY 207F	BIG SKY DOCUMENT 14D TSB JEZEBEL 15E MAC CORNERSTONE 181C *MAC ABBEY 3A	EPD's BW +0.9 WW +59 YW +85 MWW +54 Milk +24 CED +11.4
MAC CORNERSTONE 181C MAC FELICITY 543F *MAC CINDY 533C	*MAC UNION STATION 87U MAC TREAVA 221T WARD 61U ZINGER Z243 MAC SADIE JOY 16A	

Breed %	7/8 Salers	Homozygous POLLED
---------	------------	-------------------

- Balances plenty of rib and capacity with extra thickness and muscle.
- His productive dam is also the mother of MAC HUMMER 32H, herdsire for Diamond J Salers of Eubank, KY who sold for \$12,000 in our 2021 sale.
- Quad-polled and smooth polled. **Retaining 1/2 revenue-sharing semen int.**

High % Salers Bulls

LOTS 71-73 ET Sons of MAC Abbey 3A

Pedigree and EPD's for LOTS 71-73

GGT P BK NEW DAWN 115X	GGT P BLK ARRIVAL 170T	EPD's BW +1.6 WW +61 YW +88 MWW +50 Milk +19 CED +9.3
KKCC DEBUT 614D	GGT P TREASURE 7K	
KKCC BP PREDESTINED 705T	GGT P BLK PREDATOR 223N	
	KKCC DESTINY 506R	
	D CENTURY	
MAC CENTURION 240X	MAC RISSA 379R	
*MAC ABBEY 3A	*MAC LENNOX 314L	
*WJM URIAH 249U	WJM PETRA 117P	

MAC ABBEY 3A is an ASA Gold Dam, the daughter of a Gold Dam and the mother of two Gold Dams. She is also a full sister and flushmate to our premier calving ease and maternal herdsire, MAC ANDERS 29A. Her resume also includes being the grandmother of our powerful young herdsire, MAC JONAH 592J. She was selected as a donor for her extra capacity, milking ability, gentle disposition and calving ease pedigree. With 45 progeny in the registry, she is having a powerful maternal impact on our breeding program and has also had a significant impact on past Performance Power bull sales with 14 sons selling for an average of \$6200 over the past 8 years. These sons of KKCC DEBUT 614D are from the last embryos collected from ABBEY and will be the final direct sons to sell from her. ABBEY is also the grandmother of the bull selling as LOT 99.



KKCC DEBUT 614D - Sire of LOTS 71-73

71 MAC MOUNTAIN LION 14M

BLACK POLLED Frame 5.7 Born 1/30/2024
Tag K268 BW 75 Adj 205 / Ratio 586 / 100 BULL WJM14M

Breed % Purebred Salers Homo Black and Homo POLLED

- Very attractive bull with plenty of length, capacity and thickness. He carries the extra body extension typical of the DEBUT progeny.
- Quad-polled and smooth polled.

72 MAC MOUNTAIN TOP 15M

BLACK POLLED Frame 5.0 Born 1/31/2024
Tag K484 BW 56 Adj 205 / Ratio 618 / 100 BULL WJM15M

Breed % Purebred Salers Homozygous Black

- 2nd lightest birth weight among the High % Salers bulls. Well balanced in his design with extra capacity and rib along with a muscular top and quarter.
- Scur removed.

73 MAC MOUNTAIN WEST 84M

BLACK POLLED Frame 6.4 Born 2/8/2024
Tag K386 BW 84 Adj 205 / Ratio 686 / 100 BULL WJM84M

Breed % Purebred Salers Homo Black and Homo POLLED

- Big, stout, powerful bull who is also attractive in his design. His Average Daily Gain of 4.05 in the first 58 days on test is among the top 5 High % Salers bulls.
- Quad-polled and smooth polled.



LOT 73 - MAC MOUNTAIN WEST 84M



50th Anniversary of Salers in the USA National Salers Tour

We welcomed the National Salers Tour on the foggy morning of September 14. Thanks to everyone from across the US and Canada who came to North Dakota to celebrate 50 years of Salers in the USA.



High % Salers Bulls

TTG Spectacle 42K - Homozygous Black Homozygous Polled 87.5%Salers



Born
3/02/2022

Reg #
753540

RF DIESEL 615C
WWB FRANKLIN 4F
TSB STACY 4Z

GGT VOLCANO 426C
WWCS GENTLE 392G
WWCS HIRED GUN 239E

KFI YUMA 39Y
RF BLACK JEN A10X
WWCS STARTER
TSB MISS RENO 21X

S A V FINAL ANSWER 0035
GGT P BK BOMBSHEL 174W
GGT P BK HIRED GUN 324C
JCG WHOOPIE 019W

BW/Acc	WW/Acc	YW/Acc	Milk/Acc	Marb/Acc	REA/Acc	CED/Acc	CEM/Acc
+5.4 0.58	+84 0.53	+125 0.49	+18 0.11	-0.2 0.29	+0.98 0.33	+4.3 0.50	+0.8 0.19

- We purchased SPECTACLE as the top selling bull of the 2023 National Salers Sale from TT Goering Cattle of McPherson, KS. He has delivered unequalled performance, tremendous body capacity and gentle dispositions. He is a breed Trait Leader for WW and YW EPD's. **Semen available - \$25.**

74 MAC MARCELLO 236M

BLACK POLLED Frame 6.9 Born 2/24/2024

Tag 5500 BW 96 Adj 205 / Ratio 694 / 102 BULL MAC236M

WWB FRANKLIN 4F TTG SPECTACLE 42K WWCS GENTLE 392G	RF DIESEL 615C TSB STACY 4Z GGT VOLCANO 426C WWCS HIRED GUN 239E	EPD's BW +3.2 WW +71 YW +101 MWW +56 Milk +21 CED +6.9
MAC KEYSTONE 392Z MAC COTTON CANDY 500C MAC SHANDY 130S	OPP ELIMINATOR 038X MAC SNAP DRAGON 57S D CENTURY BEV MISS NOX 370N	

Breed % Purebred Salers Homozygous Black

- Big, powerful performance bull. His WDA after the first 58 days on test ranks among the top 10 High % Salers bulls. His WW EPD and YW EPD do as well.
- His 10 year old dam produced a \$7000 son of SITZ STELLAR in our 2023 sale.
- Quad-polled and smooth polled.

76 MAC MEATBALL 294M

BLACK POLLED Frame 6.2 Born 3/1/2024

Tag 321J BW 83 Adj 205 / Ratio 698 / 102 BULL MAC294M

WWB FRANKLIN 4F TTG SPECTACLE 42K WWCS GENTLE 392G	RF DIESEL 615C TSB STACY 4Z GGT VOLCANO 426C WWCS HIRED GUN 239E	EPD's BW +2.2 WW +67 YW +98 MWW +56 Milk +23 CED +9.2
STP LMB DR JONES MAC JAYLENE 321J MAC CHERRY FAYE 246F	STP INDIANA JONES DJF MISS 201Z *MAC ANDERS 29A *MAC CHOKECHERRY 385C	

Breed % Purebred Salers Homozygous Black

- Eye-catching SPECTACLE son who combines moderate birth weight with strong performance. He is the 2nd high gaining High % Salers bull after the first 58 days on test at 4.22 per day. His dam's first calf brought \$8500 in our 2024 sale.
- Quad-polled and smooth polled. **Retaining 1/2 revenue-sharing semen int.**

77 MAC MAYOR 307M

BLACK POLLED Frame 6.5 Born 3/3/2024

Tag 396J BW 95 Adj 205 / Ratio 692 / 101 BULL MAC307M

WWB FRANKLIN 4F TTG SPECTACLE 42K WWCS GENTLE 392G	RF DIESEL 615C TSB STACY 4Z GGT VOLCANO 426C WWCS HIRED GUN 239E	EPD's BW +4.6 WW +71 YW +108 MWW +55 Milk +19 CED +6.5
JSR CHEMISTRY 921 MAC DRAGON JUICE 396J MAC DRAGONFLY 142D	ECR ELECTRON 712E OF 48T *JSR MS ROCKY 338A *MAC UNION STATION 87U MAC SNAP DRAGON 57S	

Breed % 7/8 Salers Homo Black and Homo POLLED

- Powerful performing bull from one of our great young females. He ranks among the top 10 High % Salers bulls for ADG in the first 58 days. His dam is the mother of MAC LARIAT 101L, \$15,000 herd sire for Lyman Creek Salers in our 2024 sale.
- Quad-polled and smooth polled.

75 MAC MARSHALL 252M

BLACK POLLED Frame 5.9 Born 2/26/2024

Tag 276J BW 67 Adj 205 / Ratio 690 / 101 BULL MAC252M

WWB FRANKLIN 4F TTG SPECTACLE 42K WWCS GENTLE 392G	RF DIESEL 615C TSB STACY 4Z GGT VOLCANO 426C WWCS HIRED GUN 239E	EPD's BW +0.8 WW +66 YW +96 MWW +55 Milk +22 CED +12.0
ECR CASEY 717E MAC JAELE 276J MAC DEBBEE 362D	WARD B483 NEXTSTEP 40X *MAC AUBREY 140A MAC STRIKE ZONE 13Z MAC ZSUZSA 105Z	

Breed % Purebred Salers

- The lightest birth weight of the SPECTACLE sons combines his calving ease statistics with above average weaning performance and growth EPD's.
- His dam's first calf was a RAINFALL son who sold for \$10,000 in our 2024 sale.
- Quad-polled and smooth polled.



LOT 76 - MAC MEATBALL 294M

78 MAC MILNOR 380M

BLACK POLLED Frame 6.4 Born 3/19/2024

Tag E8 BW 86 Adj 205 / Ratio 669 / 98 BULL MAC380M

WWB FRANKLIN 4F TTG SPECTACLE 42K WWCS GENTLE 392G	RF DIESEL 615C TSB STACY 4Z GGT VOLCANO 426C WWCS HIRED GUN 239E	EPD's BW +2.7 WW +67 YW +95 MWW +55 Milk +22 CED +7.8
*MAC CENTURION 240X MAC ELEANOR 8E MAC RISSA 291R	D CENTURY MAC RISSA 379R *MAC LENNOX 314L MAC MAKOTA 205M	

Breed % Purebred Salers Homozygous Black

- Ranks among the top 10 High % Salers bulls for both WDA and ADG after the first 58 days on test. He is a grandson of the MAC RISSA 291R donor cow and his dam has 3 producing daughters in our cowherd.
- Quad-polled and smooth polled.

High % Salers Bulls

79 MAC BIG MUDDY 425M

BLACK POLLED Frame 7.4 Born 3/23/2024
Tag H447 BW 86 Adj 205 / Ratio 758 / 111 BULL WJM425M

WWB FRANKLIN 4F	RF DIESEL 615C	EPD's
TTG SPECTACLE 42K	TSB STACY 4Z	BW +3.7
WWCS GENTLE 392G	GGT VOLCANO 426C	WW +76
	WWCS HIRED GUN 239E	YW +108
MAC EARTHQUAKE 158E	MAC CENTENNIAL 167C	MWW +59
*MAC HESTER SUE 447H	MAC ZINNIA 207Z	Milk +21
MAC ZERIELLE 39Z	*MAC TOPEKA 159T	CED +7.4
	WJM KERI 294K	

Breed % Purebred Salers Homo Black and Homo POLLED

- Gentle and powerful bull from a newly awarded Gold Dam. He had the heaviest WDA of the High % Salers bulls after 58 days on test at 3.58. He ranks with the top 10 for Adj 205, WW EPD, YW EPD and has the #1 REA EPD of the entire sale.
- Quad-polled and smooth polled. **Retaining 1/2 revenue-sharing semen int.**

81 MAC MISSOURI RIVER 480M

BLACK POLLED Frame 6.8 Born 3/29/2024
Tag 8047 BW 92 Adj 205 / Ratio 741 / 109 BULL MAC480M

WWB FRANKLIN 4F	RF DIESEL 615C	EPD's
TTG SPECTACLE 42K	TSB STACY 4Z	BW +3.2
WWCS GENTLE 392G	GGT VOLCANO 426C	WW +70
	WWCS HIRED GUN 239E	YW +99
*SRS OUTBACK 0809X	TSB OUTBACK 132U	MWW +58
MAC FLORENCE 47F	SRS AURA 0809U	Milk +23
MAC DARIA 102D	*MAC ANDERS 29A	CED +7.3
	*MAC ZAILA 33Z	

Breed % Purebred Salers Homozygous Black

- Powerful performing bull from a great cow family. His WDA of 3.46 after the first 58 days ranks as the third best among High % Salers bulls. His mother is also dam of our Optimizer herdsire, MAC F1 JELLYBEAN 451J, sire of LOTS 131-134.
- Quad-polled and smooth polled.

84 MAC MANUSCRIPT 498M

BLACK POLLED Frame 5.8 Born 4/1/2024
Tag 238G BW 90 Adj 205 / Ratio 686 / 112 BULL MAC498M

WWB FRANKLIN 4F	RF DIESEL 615C	EPD's
TTG SPECTACLE 42K	TSB STACY 4Z	BW +3.3
WWCS GENTLE 392G	GGT VOLCANO 426C	WW +76
	WWCS HIRED GUN 239E	YW +110
ECR CASEY 717E	WARD B483 NEXTSTEP 40X	MWW +62
MAC GILDA 238G	*MAC AUBREY 140A	Milk +24
MAC CARLEE 100C	DJF ZODIAK 941Z	CED +5.7
	MAC ALBERTA 355A	

Breed % Purebred Salers Homozygous Black

- Young but powerful bull whose performance numbers speak for himself.
- We have sold two sons from his dam at an average of \$8000. She has now been enrolled in our ET program and has been a prolific embryo producer.
- Quad-polled and smooth polled.

86 MAC MUDFLAP 317M

BLACK POLLED Frame 6.3 Born 3/5/2024
Tag 30J BW 89 Adj 205 / Ratio 780 / 114 BULL MAC317M

WWB FRANKLIN 4F	RF DIESEL 615C	EPD's
TTG SPECTACLE 42K	TSB STACY 4Z	BW +4.0
WWCS GENTLE 392G	GGT VOLCANO 426C	WW +80
	WWCS HIRED GUN 239E	YW +118
MAC WAVELENGTH 159W	BIG SKY TRITON 40R	MWW +65
MAC JESSICA 30J	WJM KERI 294K	Milk +25
MAC TREAVA 221T	*S NEBRASKA 330N	CED +7.4
	*MAC POLLY 148P	

Breed % 7/8 Salers

- The heaviest Adj 205 day wt of the High % Salers bulls along with the #1 WW EPD and YW EPD. His young dam is also the mother of MAC LIGHTNING 100L, the \$18,000 top seller of our 2024 sale to Kendall Jones of Keene, ND.
- Quad-polled and smooth polled.

80 MAC MAPLEWOOD 474M

BLACK POLLED Frame 6.0 Born 3/28/2024
Tag 562J BW 96 Adj 205 / Ratio 675 / 99 BULL MAC474M

WWB FRANKLIN 4F	RF DIESEL 615C	EPD's
TTG SPECTACLE 42K	TSB STACY 4Z	BW +4.8
WWCS GENTLE 392G	GGT VOLCANO 426C	WW +72
	WWCS HIRED GUN 239E	YW +103
TSB GRADY 19G	BIG SKY DOCUMENT 14D	MWW +53
MAC JERICA 562J	TSB JEZEBEL 15E	Milk +17
MAC FRANCIS 74F	*MAC ATOMIC FORCE 36A	CED +6.3
	MAC DYNAH 197D	

Breed % Purebred Salers

- Tremendous thickness and muscle from end to end with a big muscular top and powerful rear end. He ranks among the top 10 High % Salers bulls for WW EPD and YW EPD and has the #2 REA EPD of the entire sale offering.
- Quad-polled and smooth polled.

82 MAC MARQUEE 486M

BLACK POLLED Frame 5.7 Born 3/30/2024
Tag H541 BW 98 Adj 205 / Ratio 707 / 104 BULL MAC486M

WWB FRANKLIN 4F	RF DIESEL 615C	EPD's
TTG SPECTACLE 42K	TSB STACY 4Z	BW +5.2
WWCS GENTLE 392G	GGT VOLCANO 426C	WW +70
	WWCS HIRED GUN 239E	YW +102
MAC ELKHORN 554E	*MAC ATOMIC FORCE 36A	MWW +58
*MAC HELGA 541H	*MAC YETTA 118Y	Milk +24
MAC DYNAH 263D	*SRS OUTBACK 0809X	CED +4.2
	MAC RAYNA 58R	

Breed % Purebred Salers Homozygous Black

- Gentle and powerfully designed bull who is wide-based and wide-topped.
- His mother is a newly awarded Gold Dam. Her first calf was a \$10,000 son of CONNOR selling in our 2023 sale to Larry Jones of Keene, ND.
- Quad-polled and smooth polled.

85 MAC MARVEL 276M

BLACK POLLED Frame 6.5 Born 2/28/2024
Tag 23J BW 78 Adj 205 / Ratio 742 / 109 BULL WJM276M

WWB FRANKLIN 4F	RF DIESEL 615C	EPD's
TTG SPECTACLE 42K	TSB STACY 4Z	BW +1.7
WWCS GENTLE 392G	GGT VOLCANO 426C	WW +74
	WWCS HIRED GUN 239E	YW +110
*MAC ANDERS 29A	*MAC CENTURION 240X	MWW +61
MAC JANAE 23J	*WJM URIAH 249U	Milk +24
MAC GLORIA 552G	MAC ELKHORN 554E	CED +10.2
	*MAC DENAE 194D	

Breed % 7/8 Salers Homo Black and Homo POLLED

- A lighter birth weight son of SPECTACLE who is particularly gentle and also among the top bulls in the sale offering for performance statistics.
- His dam is a beautifully designed and sound uddered daughter of ANDERS.
- Quad-polled and smooth polled. **Retaining 1/2 revenue-sharing semen int.**



LOT 86 - MAC MUDFLAP 317M

High % Salers Bulls

87 MAC MILBANK 402M

RED POLLED Frame 6.1 Born 3/21/2024
Tag K551 BW 77 Adj 205 / Ratio 699 / 103 BULL MAC402M

RAO HORACE 31H ECR KILOWATT 278K ECR LADY 45D OF 45A	KEYS ROADSTER 2E RAO YELLOWFLOWER 07Y ECR BLACK BEAR 430B OPP LADY 45A OF 50K	EPD's BW -1.4 WW +51 YW +70 MWW +46 Milk +20 CED +7.8
TSB GRADY 19G MAC KAMA DARIA 551K *MAC DARIA 216D	BIG SKY DOCUMENT 14D TSB JEZEBEL 15E *MAC ANDERS 29A MAC ALBERTA 517A	

Breed % Purebred Salers

- Long-sided, long-hipped bull with a wide top and expressive quarter. His birth weight and birth weight EPD would indicate solid calving ease.
- His grandmother is an ASA Gold Dam.
- Scur removed.

88 MAC MONGOOSE 508M

RED POLLED Frame 6.2 Born 4/2/2024
Tag K217 BW 67 Adj 205 / Ratio 766 / 112 BULL MAC508M

RAO HORACE 31H ECR KILOWATT 278K ECR LADY 45D OF 45A	KEYS ROADSTER 2E RAO YELLOWFLOWER 07Y ECR BLACK BEAR 430B OPP LADY 45A OF 50K	EPD's BW -3.7 WW +53 YW +75 MWW +49 Milk +23 CED +16.7
MAC CORNERSTONE 181C MAC KARMA 217K MAC ECHO 111E	*MAC UNION STATION 87U MAC TREAVA 221T *MAC ANDERS 29A MAC CHARLOTTE 303C	

Breed % Purebred Salers

- Combines some of the top birth weight and calving ease statistics with one of the highest Adj 205 day wts of the High % Salers bulls. His grandmother is the dam of MAC LEHR 196L who is being sampled in our AI breeding program.
- Quad-polled and smooth polled.

MAC Hemisphere 455H - Red Homozygous Polled Purebred Salers



Born 3/23/2020	TSB HUNTER 10C ECR HUNTER 710E WF LADY INTREPID 366A	ASHLYNN'S ACE TSB LANEY 95A OPP INTREPID OF 50K WF LADY STETSON 831U
Reg # 741068	MAC TORRINGTON 139T MAC ALBERTA 355A MAC WYLMA 385W	MAC NAVIGATOR 281N JMAC LOLITA 2L S NEBRASKA 330N MAC SHANTA 110S

BW/Acc	WW/Acc	YW/Acc	Milk/Acc	Marb/Acc	REA/Acc	CED/Acc	CEM/Acc
+3.3 0.67	+66 0.62	+92 0.58	+22 0.21	+0.10 0.40	+0.96 0.39	+7.5 0.52	+0.5 0.26

- HEMISPHERE was selected as a herdsire for his outstanding performance and the productive cow family behind him. He is a Salers breed Trait Leader for Weaning Wt, Yearling Wt, Milk and Ribeye Area.
- Semen available - \$30

89 MAC METAVERSE 192M

RED POLLED Frame 6.0 Born 2/18/2024
Tag H187 BW 84 Adj 205 / Ratio 652 / 100 BULL MAC192M

ECR HUNTER 710E MAC HEMISPHERE 455H MAC ALBERTA 355A	TSB HUNTER 10C WF LADY INTREPID 366A *MAC TORRINGTON 139T MAC WYLMA 385W	EPD's BW +2.4 WW +59 YW +81 MWW +49 Milk +20 CED +10.6
*BIG SKY P BLK STEALTH MAC ZSUZSA 105Z NRC MS BANNICK 32U	BIG SKY PLD BLACK JET *BIG SKY MISS 14C GWD BANNERS PRIDE 40R NRC MISS 37S	

Breed % Purebred Salers

- An ET son of HEMISPHERE from the ZSUZSA 105Z donor dam. ZSUZSA is the mother of MAC EVANSTON 257E who was heavily used in Canada. Another son was the bull known as "MAC" in the herd of Debbie Weyer of Miles City, MT.
- Quad-polled and smooth polled.



LOT 89 - MAC METAVERSE 192M

90 MAC MICHIGAN 347M

RED POLLED Frame 6.5 Born 3/16/2024
Tag 245G BW 90 Adj 205 / Ratio 651 / 95 BULL MAC347M

ECR HUNTER 710E MAC HEMISPHERE 455H MAC ALBERTA 355A	TSB HUNTER 10C WF LADY INTREPID 366A *MAC TORRINGTON 139T MAC WYLMA 385W	EPD's BW +3.2 WW +61 YW +83 MWW +51 Milk +21 CED +6.7
*MAC ATOMIC FORCE 36A MAC GARDEN VALLEY 245G MAC RISSA 291R	*MAC CENTURION 240X *MAC SHEILA 208S *MAC LENNOX 314L MAC MAKOTA 205M	

Breed % Purebred Salers

- Extra length and muscle in a pedigree that combines some of our greatest cows.
- His dam is a daughter of the 291R donor cow and also dam of the "Pick of the Herd" female selected by Elm Creek Ranch in the 2022 Nat'l Salers Sale.
- Quad-polled and smooth polled.

91 MAC MAYBERRY 560M

RED POLLED Frame 7.2 Born 4/9/2024
Tag E316 BW 81 Adj 205 / Ratio 676 / 99 BULL MAC560M

ECR HUNTER 710E MAC HEMISPHERE 455H MAC ALBERTA 355A	TSB HUNTER 10C WF LADY INTREPID 366A *MAC TORRINGTON 139T MAC WYLMA 385W	EPD's BW +0.9 WW +59 YW +83 MWW +51 Milk +22 CED +12.0
*MAC ANDERS 29A MAC EDNA 316E *MAC ZARISSA 36Z	*MAC CENTURION 240X *WJM URIAH 249U *MAC TORRINGTON 139T MAC RISSA 291R	

Breed % Purebred Salers

- One of the younger bulls in the sale offering who features a moderate birth wt with strong performance. His grandmother is a Gold Dam and the mother of our MAC BLACKJACK 25B herdsire. His great-grandmother is the RISSA donor cow.
- Quad-polled and smooth polled.

High % Salers Bulls

93 MAC MEADOWS 427M

RED POLLED Frame 6.2 Born 3/23/2024
Tag 127G BW 84 Adj 205 / Ratio 671 / 98 BULL MAC427M

*MAC NAVIGATOR 281N
*MAC TORRINGTON 139T
JMAC LOLITA 2L

*MAC UNION STATION 87U
MAC GOLDA 127G
MAC ZETA 415Z

RRF ROBIN HERCULES
WJM KERI 294K
GGT P CHALLENGER 156J
JMAC 52 JEWEL 341J
BIG SKY TRITON 40R
*MAC SHEILA 208S
MAC WAVELENGTH 159W
MAC PASTEL 177P

EPD's
BW +0.4
WW +54
YW +76
MWW +46
Milk +19
CED +11.2

Breed % Purebred Salers

- The only High % Salers son of TORRINGTON in this year's sale offering. He is long-sided with a square hip, expressive quarter and sound structure.
- His dam is an ET daughter of the Gold Sire MAC UNION STATION.
- Quad-polled and smooth polled.

96 MAC MARITIME 227M

BLACK POLLED Frame 6.1 Born 2/22/2024
Tag 273J BW 96 Adj 205 / Ratio 679 / 100 BULL MAC227M

MAC MICHAELANGELO 66D
*BEV MASTERPIECE 110H
*BEV EMMA 262E

*MAC ANDERS 29A
MAC JANAE 273J
MAC FLORISSA 431F

LCY MOONSHINE
MAC BARBIE 104B
NRC POLLED HEROIC
HSR MIS PRESIDENT 38R
*MAC CENTURION 240X
*WJM URIAH 249U
*SRS OUTBACK 0809X
MAC YARISSA 62Y

EPD's
BW +2.7
WW +53
YW +74
MWW +50
Milk +24
CED +8.3

Breed % Purebred Salers

Homozygous Black

- Combines the maternal power of the two Gold Sires MASTERPIECE and ANDERS.
- Born over 25 years ago, MASTERPIECE continues to set the standard for heavy-milking yet easy-fleshing females with near perfect udder quality.
- Quad-polled and smooth polled.

97 MAC MARATHON 277M

BLACK POLLED Frame 6.5 Born 2/29/2024
Tag 471J BW 84 Adj 205 / Ratio 746 / 109 BULL MAC277M

ECR CASEY 717E
MAC JOURNEYMAN 455J
MAC ELAINA 452E

*MAC ANDERS 29A
MAC JANAE 471J
MAC DOLLYWOOD 330X

WARD B483 NEXTSTEP 40X
*MAC AUBREY 140A
*THATS ZEPPLIN 134Z
MAC YEVON 331Y
*MAC CENTURION 240X
*WJM URIAH 249U
*MAC NAVIGATOR 281N
MAC DOLLY 99D

EPD's
BW +1.5
WW +61
YW +90
MWW +54
Milk +24
CED +11.2

Breed % Purebred Salers

Homo Black and Homo POLLED

- Long-bodied, thick-made bull with the extra size to put pounds on a set of calves.
- He ranks among the top 10 High % Salers bulls for both Adj. 205 day wt and midtest WDA. His sire, JOURNEYMAN, is herdsire for Jo Colmore in Georgia.
- Quad-polled and smooth polled.

98 MAC MINOT 426M

BLACK POLLED Frame 6.4 Born 3/23/2024
Tag K550 BW 78 Adj 205 / Ratio 764 / 112 BULL MAC426M

ECR FLEMMER 824F OF 4D
NJF JAKE 30J
NJF MISS FEIST 554C

TSB GRADY 19G
MAC KRISSA 550K
MAC GARDEN VALLEY 245G

EATHINGTON SUB-ZERO
MISS WWB DORIANNE 4D
*MAC TOPEKA 159T
NJF MISS FEIST 320A
BIG SKY DOCUMENT 14D
TSB JEZEBEL 15E
*MAC ATOMIC FORCE 36A
MAC RISSA 291R

EPD's
BW +1.0
WW +60
YW +89
MWW +51
Milk +21
CED +11.5

Breed % 7/8 Salers

- Big powerful performance bull from our heifer clean up sire who combines his performance with moderate birth wt. His grandmother is the dam of LOT 90.
- He ranks among the top 5 High % Salers bulls for Adj. 205 Wt.
- Quad-polled and smooth polled.



MAC TORRINGTON 139T
Sire of LOTS 93 and 178



BEV MASTERPIECE 110H
Sire of LOT 96



MAC JOURNEYMAN 455J
Sire of LOT 97

99 MAC MAVEN 65M

BLACK POLLED Frame 6.3 Born 2/5/2024
Tag H37 BW 71 Adj 205 / Ratio 627 / 102 BULL WJM65M

BIG SKY TRITON 40R
MAC YAMANCHIE 12Y
MAC WATERLILY 154W

MAC CONNOR 7C
MAC HONEYCOMB 37H
*MAC ABBEY 3A

GGT P BLK STOUT 111N
BIG SKY MISS DUSTY 57E
*GGT P BLK HEAVY HITTER
MAC KARISSA 139K
*SRS OUTBACK 0809X
MAC ANGIL 272A
*MAC CENTURION 240X
*WJM URIAH 249U

EPD's
BW -0.6
WW +65
YW +96
MWW +54
Milk +22
CED +13.3

Breed % Purebred Salers

Homozygous Black

- Combines light birth wt with strong gain performance and maternal strength.
- He is the 3rd high gaining High % Salers bull after the first 58 days on test. His grandmother is the ABBEY donor cow, dam of LOTS 71-73.
- Quad-polled and smooth polled. **Retaining 1/2 revenue-sharing semen int.**

MacDonald Ranches presents 14th Annual Genetic Partners Salers Influence Female Sale

2025 Genetic Partners Salers Influence Commercial Female Sale - Jan 13, 2025 Napoleon Livestock Auction Napoleon, ND

279 Salers Influence Bred Heifers.....\$3411

Top Selling Drafts

\$3600 on 9 head of black High-Percentage and Optimizer Salers heifers bred to a Salers bull
consigned by MacDonald Ranches of Bismarck, ND.

\$3600 on 8 head of black Salers Optimizer heifers bred to Salers bulls
consigned by the MacDonald Brothers of Bismarck, ND.

\$3500 on 31 head of black Salers Optimizer heifers bred to Salers bulls
consigned by Tim and Ronda Erbele of Streeter, ND.

\$3500 on 23 head of black Salers Optimizer heifers bred to Salers bulls
consigned by Tim and Ronda Erbele of Streeter, ND.

MacDonald Ranch customers from around the region brought an outstanding set of females to the 14th Annual Genetic Partners Salers Influence Commercial Female Sale at Napoleon Livestock Auction in Napoleon, ND. We were very pleased with the impressive quality of the nearly 280 head of bred heifers that passed through the ring. There are three main objectives to the Genetic Partners sale:

- 1) To establish a sale offering of commercial Salers-cross females from known genetic backgrounds that will gain a reputation as one of the premier sources for commercial replacement females in the region.
- 2) Get as many commercial Salers-influenced females in the hands of commercial cattlemen in the region as possible so they can experience first-hand the value of Salers-cross females in their cowherds.
- 3) Provide an opportunity for our customers who have invested in the genetics to build strong maternal cowherds to capitalize on the extra genetic value in their high quality replacement females.

Thank you to the buyers and especially the consignors who were willing to consign some of their best cattle to this event. Planning is already underway for the 2026 sale. Anyone interested in consigning females should contact us.

Watch & bid online for FREE at

DVAuction
Broadcasting Real-Time Auctions

View the Auction Live!
Bid Online... you're ringside
right at your desk!

Buying online is as easy as 1,2,3...

1. Create an account at www.dvauction.com under the "register" tab
2. Apply for bidding approval by clicking on the "details" tab at least 24 hours prior to the auction-a DV representative will notify you once you have been approved
3. Tune in for the sale and make your purchases!

High speed internet is required for successful bidding-be sure to check the lag-time monitor in the top left corner to ensure real-time broadcasts.

Proxy Bidding-if you can't make time to watch the sale, register a proxy bid and let our system represent your bid while you're away. Look for the "proxy bid" tab on the auction listing, and fill in your maximum bids. We'll handle the rest!

Having troubles? During the auction, you can type a message to the operator at any time for assistance. Our full-time support team can also always be reached at (402) 474-5557.

DVAuction
Broadcasting Real-Time Auctions

DVA Rep. Justin Dikoff (605) 290-0635 - email: jdikoff@dvauction.com
Please feel free to contact me with questions about the sale or to view the cattle for you.

Optimizer Composite Bulls

MJB Krugerrand 379K - Homo Black Homo Polled 50% Salers / 50% Angus



Born 1/27/2022
Reg # 750659
 ECR INVESTMENT 822F
 MJB GOLD STANDARD 304H
 *MJB EMPRESS 125F
 MAC F1 ENDURO 43E
 MJB GEMMA 108H
 MJB YELLOW ROSE 120B
 CONNEALY CAPITALIST 028
 *ECR PLD LADY 50B OF 50X
 MJB GLADIATOR 305B
 MJB MS FIRESTORM
 CONNEALY COMRADE 1385
 MAC CARINA 176C
 TSB TULSA 82W
 MISS W VERM DATELINE 39M

BW/Acc	WW/Acc	YW/Acc	Milk/Acc	Marb/Acc	REA/Acc	CED/Acc	CEM/Acc
-0.2 0.67	+73 0.62	+107 0.55	+19 0.10	+0.2 0.32	+0.56 0.36	+13.3 0.54	+7.6 0.22

- We purchased KRUGERRAND as the top selling bull of the inaugural Doubet Ranch sale in 2023. Combining calving ease with powerful performance, his highly anticipated progeny are everything we had hoped they would be.
- Co-owned with Doubet Ranch, Ranchester, WY. Semen Available - \$25

100 MAC MEDALLION 24M

BLACK POLLED Frame 6.3 Born 1/31/2024
 Tag K265 BW 77 Adj 205 / Ratio 726 / 110 BULL MAC24M

MJB GOLD STANDARD 304H MJB KRUGERRAND 379K MJB GEMMA 108H	ECR INVESTMENT 822F *MJB EMPRESS 125F MAC F1 ENDURO 43E MJB YELLOW ROSE 120B	EPD's BW -0.4 WW +75 YW +115 MWW +64 Milk +26 CED +14.7
MAC GEYSER 434G MAC F1 KELSEY 265K *MAC GIA 46G	S S NIAGRA Z29 MAC BLACKBOARD 272B *MAC ANDERS 29A MAC ELSA 295E	

Breed % 1/2 SA 1/2 AN

- Big, stout, powerful bull who combines moderate birth weight with outstanding weaning performance. His grandmother is a Gold Dam and also the grand-mother of the \$15,000 MAC LAWBREAKER 74L who sold in last year's sale.
- Quad-polled and smooth polled.

101 MAC MERLIN 32M

BLACK POLLED Frame 5.8 Born 2/2/2024
 Tag K375 BW 77 Adj 205 / Ratio 695 / 105 BULL MAC32M

MJB GOLD STANDARD 304H MJB KRUGERRAND 379K MJB GEMMA 108H	ECR INVESTMENT 822F *MJB EMPRESS 125F MAC F1 ENDURO 43E MJB YELLOW ROSE 120B	EPD's BW -0.4 WW +69 YW +103 MWW +56 Milk +22 CED +11.4
MAC CONIFER 244C MAC KATE 375K MAC F1 ERICA 129E	MAC F1 AVENGER 104A *MAC F1 ANA 363A CONNEALY COMRADE 1385 MAC ADA 217A	

Breed % 1/2 SA 1/2 AN

- Nicely balances extra length with plenty of capacity and thickness, along with moderate birth weight and solid weaning performance.
- His dam is an attractive and nice-uddered first-calf CONIFER daughter.
- Quad-polled and smooth polled.

102 MAC MOUNTAINEER 96M

BLACK POLLED Frame 5.3 Born 2/10/2024
 Tag K366 BW 76 Adj 205 / Ratio 736 / 112 BULL MAC96M

MJB GOLD STANDARD 304H MJB KRUGERRAND 379K MJB GEMMA 108H	ECR INVESTMENT 822F *MJB EMPRESS 125F MAC F1 ENDURO 43E MJB YELLOW ROSE 120B	EPD's BW -2.0 WW +61 YW +92 MWW +58 Milk +28 CED +17.1
*MAC BLACKBEARD 31B MAC KASSIDY 366K *MAC F1 ANA 363A	MAC F1 HUMBOLDT 312Z MAC ZIP UP 69Z PIE KAR WAGONBOSS 172 MAC ULISSA 310U	

Breed % 1/2 SA 3/8 AN 1/8 AR

- Offers light birth weight along with BW and Calving Ease Direct EPD's that indicate reliable calving ease. His grandmother is a Gold Dam as well as the mother of our maternal and calving ease sire, MAC CONIFER and also the dam of LOT 195.
- Quad-polled and smooth polled.

103 MAC MISSOURI 123M

BLACK POLLED Frame 6.9 Born 2/12/2024
 Tag E118 BW 81 Adj 205 / Ratio 699 / 102 BULL MAC123M

MJB GOLD STANDARD 304H MJB KRUGERRAND 379K MJB GEMMA 108H	ECR INVESTMENT 822F *MJB EMPRESS 125F MAC F1 ENDURO 43E MJB YELLOW ROSE 120B	EPD's BW -0.7 WW +65 YW +98 MWW +60 Milk +27 CED +14.4
*MAC BLACKBEARD 31B MAC EBONY 118E MAC F1 CARA 136C	MAC F1 HUMBOLDT 312Z MAC ZIP UP 69Z COLEMAN REGIS 904 MAC ULANI 393U	

Breed % 1/2 SA 1/2 AN

Homozygous Black

- Gentle and powerful bull with the extra frame to put extra size and pounds on a set of calves. His dam has been a consistent producer of big, powerful progeny.
- His dam's GEMINI son sold for \$7000 in last year's sale to Al Bosch of Linton, ND.
- Scur removed.

104 MAC MOTOWN 179M

BLACK POLLED Frame 6.0 Born 2/17/2024
 Tag 5110 BW 67 Adj 205 / Ratio 709 / 104 BULL WJM179M

MJB GOLD STANDARD 304H MJB KRUGERRAND 379K MJB GEMMA 108H	ECR INVESTMENT 822F *MJB EMPRESS 125F MAC F1 ENDURO 43E MJB YELLOW ROSE 120B	EPD's BW -1.0 WW +66 YW +100 MWW +57 Milk +24 CED +14.5
CONNEALY CONFIDENCE *MAC F1 CINDERELLA 110C MAC ALEECE 338A	CONNEALY TOBIN BECKA GALA OF CONANGA MAC YANKEE 29Y *WJM RAINBOW 334R	

Breed % 1/2 SA 1/2 AN

Homozygous Black

- Effectively spreading his performance, with a birth weight among the 10 lightest Optimizer bulls along with an ADG among the top 10 in the first 58 days.
- His mother is a Gold Dam and also the dam of MAC KICKOFF, sire of LOTS 127-130.
- Quad-polled and smooth polled.



LOT 104 - MAC MOTOWN 179M

Optimizer Composite Bulls

105 MAC MIDAS 335M
BLACK POLLED Frame 6.4 Born 3/13/2024
 Tag E426 BW 77 Adj 205 / Ratio 744 / 109 **BULL MAC335M**

MJB GOLD STANDARD 304H	ECR INVESTMENT 822F	EPD's
MJB KRUGERRAND 379K	*MJB EMPRESS 125F	BW -1.4
MJB GEMMA 108H	MAC F1 ENDURO 43E	WW +63
	MJB YELLOW ROSE 120B	YW +95
*MAC BLACKBEARD 31B	MAC F1 HUMBOLDT 312Z	MWW +56
MAC ERIN 426E	MAC ZIP UP 69Z	Milk +25
MAC F1 REYNA 73R	RITO 616 OF 4B20 6807	CED +13.5
	MAC BLACK FLORA 6F	

Breed % 1/2 SA 1/2 AN Homozygous Black

- Outstanding performance spread with solid calving ease statistics combined with outstanding weaning performance. His productive dam has had a son in each of our last 2 sales who have sold for an average of \$7250.
- Quad-polled and smooth polled.

107 MAC MENOKEN 345M
BLACK POLLED Frame 6.3 Born 3/15/2024
 Tag 247G BW 92 Adj 205 / Ratio 768 / 113 **BULL MAC345M**

MJB GOLD STANDARD 304H	ECR INVESTMENT 822F	EPD's
MJB KRUGERRAND 379K	*MJB EMPRESS 125F	BW -1.4
MJB GEMMA 108H	MAC F1 ENDURO 43E	WW +64
	MJB YELLOW ROSE 120B	YW +100
*MAC BLACKBEARD 31B	MAC F1 HUMBOLDT 312Z	MWW +61
*MAC GEORGINE 247G	MAC ZIP UP 69Z	Milk +29
MAC F1 DEE 106D	COLEMAN REGIS 904	CED +13.9
	MAC ZSIRA 361Z	

Breed % 1/2 SA 1/2 AN Homozygous Black

- Powerful performance bull from one of our greatest cows. His mother is a Gold Dam with an incredible avg weaning ratio of 119 on 4 calves. Her only other son is MAC KUBOTA 335K, \$16,000 top selling bull of our 2023 sale and sire of LOT 122.
- Quad-polled and smooth polled.

108 MAC MUSSELSHELL 412M
BLACK POLLED Frame 6.4 Born 3/22/2024
 Tag 190J BW 91 Adj 205 / Ratio 760 / 111 **BULL MAC412M**

MJB GOLD STANDARD 304H	ECR INVESTMENT 822F	EPD's
MJB KRUGERRAND 379K	*MJB EMPRESS 125F	BW +1.8
MJB GEMMA 108H	MAC F1 ENDURO 43E	WW +76
	MJB YELLOW ROSE 120B	YW +111
MAC FIELD DAY 106F	MAC BLACKJACK 25B	MWW +61
MAC JOYCE 190J	*MAC DENAE 12D	Milk +23
MAC F1 DEE 287D	COLEMAN REGIS 904	CED +11.7
	MAC ARDYTH 510A	

Breed % 1/2 SA 1/2 AN Homozygous Black

- Heavy-weaning bull who is long-sided and sound in his design. Ranks among the top 10 Optimizer bulls for Weaning Wt EPD.
- His dam's first calf sired by GREENBACK sold in last year's sale at \$7500.
- Quad-polled and smooth polled.

110 MAC MAYHEM 541M
BLACK POLLED Frame 6.2 Born 4/6/2024
 Tag 502J BW 83 Adj 205 / Ratio 765 / 112 **BULL MAC541M**

MJB GOLD STANDARD 304H	ECR INVESTMENT 822F	EPD's
MJB KRUGERRAND 379K	*MJB EMPRESS 125F	BW +0.1
MJB GEMMA 108H	MAC F1 ENDURO 43E	WW +67
	MJB YELLOW ROSE 120B	YW +102
*OPP SABER 847U	OPP SABER 616S	MWW +55
MAC JONI 502J	OPP BLACK LADY 9R	Milk +21
MAC DANELLE 382D	CONNELLY THUNDER	CED +13.7
	MAC RUTH 439Z	

Breed % 1/2 SA 1/2 AN

- Young bull with extra length of body and a muscular makeup throughout.
- He ranks among the top 10 Optimizer bulls for Weight per Day of Age after the first 58 days on test.
- Quad-polled and smooth polled.

106 MAC MANNING 339M
BLACK POLLED Frame 6.2 Born 3/14/2024
 Tag 486G BW 67 Adj 205 / Ratio 661 / 97 **BULL MAC339M**

MJB GOLD STANDARD 304H	ECR INVESTMENT 822F	EPD's
MJB KRUGERRAND 379K	*MJB EMPRESS 125F	BW -2.8
MJB GEMMA 108H	MAC F1 ENDURO 43E	WW +55
	MJB YELLOW ROSE 120B	YW +81
*MAC BLACKBEARD 31B	MAC F1 HUMBOLDT 312Z	MWW +55
MAC GEMSTONE 486G	MAC ZIP UP 69Z	Milk +27
MAC F1 CARA 12C	COLEMAN REGIS 904	CED +17.6
	MAC ADA 217A	

Breed % 1/2 SA 1/2 AN Homozygous Black

- Long-sided KRUGERRAND son bred for calving ease. His Birth Wt, BW EPD and Calving Ease Direct EPD's all rank in the top 10 Optimizer bulls.
- His BLACKBEARD mother has an average birth wt of 67 on 4 calves.
- Quad-polled and smooth polled.



LOT 107 - MAC MENOKEN 345M

109 MAC METIGOSHE 433M
BLACK POLLED Frame 5.9 Born 3/23/2024
 Tag 230G BW 81 Adj 205 / Ratio 744 / 109 **BULL WJM433M**

MJB GOLD STANDARD 304H	ECR INVESTMENT 822F	EPD's
MJB KRUGERRAND 379K	*MJB EMPRESS 125F	BW +0.9
MJB GEMMA 108H	MAC F1 ENDURO 43E	WW +72
	MJB YELLOW ROSE 120B	YW +114
CROUTHAMEL PROTOCOL	CCC MERRITT 030	MWW +55
MAC F1 GLADYS 230G	CCC LADY RAIN 932	Milk +19
WJM DYNAH 136D	*SRS OUTBACK 0809X	CED +10.9
	*WJM URIAH 249U	

Breed % 1/2 SA 1/2 AN Homozygous Black

- Long-bodied, long-hipped bull with extra muscle down his top and through his quarter. He ranks among the top 10 Optimizer bulls for Weight per Day of Age after the first 58 days on test.
- Quad-polled and smooth polled.



LOT 109 - MAC METIGOSHE 433M

Optimizer Composite Bulls

111 MAC MOBERLY 573M
BLACK POLLED Frame 6.3 Born 4/12/2024
 Tag 8065 BW 82 Adj 205 / Ratio 665 / 97 **BULL MAC573M**

MJB GOLD STANDARD 304H	ECR INVESTMENT 822F	EPD's BW -1.0 WW +61 YW +92 MWW +50 Milk +20 CED +13.3
MJB KRUGERRAND 379K	*MJB EMPRESS 125F	
MJB GEMMA 108H	MAC F1 ENDURO 43E	
	MJB YELLOW ROSE 120B	
	OPP SABER 616S	
*OPP SABER 847U	OPP BLACK LADY 9R	
MAC FANNIE 65F	CONNEALY THUNDER	
MAC DANELLE 382D	MAC RUTH 439Z	

Breed % 1/2 SA 1/2 AN **Homozygous Black**

- Young bull who is muscular in his design and attractive in his overall makeup.
- He ranks among the top 10 Optimizer bulls for Average Daily Gain in the first 58 days on test. His dam's CONNOR son sold for \$9500 in last year's sale.
- Quad-polled and smooth polled.

114 MAC MERRIMAN 590M
BLACK POLLED Frame 6.4 Born 4/17/2024
 Tag 447J BW 78 Adj 205 / Ratio 695 / 102 **BULL MAC590M**

MJB GOLD STANDARD 304H	ECR INVESTMENT 822F	EPD's BW -2.2 WW +67 YW +97 MWW +55 Milk +22 CED +13.5
MJB KRUGERRAND 379K	*MJB EMPRESS 125F	
MJB GEMMA 108H	MAC F1 ENDURO 43E	
	MJB YELLOW ROSE 120B	
	MAC F1 AVENGER 104A	
MAC CONIFER 244C	*MAC F1 ANA 363A	
MAC JUNIPER 447J	CONNEALY COMRADE 138S	
MAC F1 ERICA 129E	MAC ADA 217A	

Breed % 1/2 SA 1/2 AN **Homozygous Black**

- One of the youngest bulls in the sale offering who nicely balances solid calving ease statistics with strong performance numbers. His dam's first calf in last year's sale was a FREEDOM son who sold for \$6000.
- Quad-polled and smooth polled.

113 MAC MOFFIT 580M
BLACK POLLED Frame 6.8 Born 4/13/2024
 Tag 8506 BW 79 Adj 205 / Ratio 749 / 110 **BULL MAC580M**

MJB GOLD STANDARD 304H	ECR INVESTMENT 822F	EPD's BW -1.9 WW +62 YW +97 MWW +57 Milk +26 CED +16.5
MJB KRUGERRAND 379K	*MJB EMPRESS 125F	
MJB GEMMA 108H	MAC F1 ENDURO 43E	
	MJB YELLOW ROSE 120B	
	MAC F1 HUMBOLDT 312Z	
*MAC BLACKBEARD 31B	MAC ZIP UP 69Z	
*MAC FEDORA AMBER 506F	TC TOTAL 410	
MAC F1 AMBER 332A	MAC TALLIE 234T	

Breed % 1/2 SA 1/2 AN **Homozygous Black**

- Attractively designed bull who is extra long-bodied and expressive in his quarter.
- His mother is a Gold Dam and model female in terms of her phenotype. She is also the grandmother of our young herdsire, MAC KADOKA 25K.
- Quad-polled and smooth polled.

115 MAC MISSOULA 421M
BLACK POLLED Frame 6.9 Born 3/23/2024
 Tag 81A BW 86 Adj 205 / Ratio 749 / 110 **BULL MAC421M**

MJB GOLD STANDARD 304H	ECR INVESTMENT 822F	EPD's BW +0.9 WW +71 YW +102 MWW +58 Milk +23 CED +11.3
MJB KRUGERRAND 379K	*MJB EMPRESS 125F	
MJB GEMMA 108H	MAC F1 ENDURO 43E	
	MJB YELLOW ROSE 120B	
	*MAC TOPEKA 159T	
MAC WYNDHAM 54W	MAC TERRI 127T	
*MAC AZURE 81A	*MAC NAVIGATOR 281N	
MAC YAVANNAH 351Y	MAC SAVANNAH 259S	

Breed % 3/4 SA 1/4 AN

- Big and powerful bull from one of the premier females of our breeding program.
- His 11 year old mother is a Gold Dam and also the dam of MAC F1 FREEDOM 150F, our Optimizer herdsire who is the sire of LOTS 117-121.
- Quad-polled and smooth polled.

MAC F1 Freedom 150F - Homo Black Homo Polled 50% Salers / 50% Angus



Photo courtesy of Cate Doubet and MJB Ranch

Born 2/17/2018	CONNEALY CONSENSUS 7229	CONNEALY CONSENSUS 16
	CONNEALY COMRADE 138S	G A R NEW DESIGN 5050
Reg # 727868	HAPPY GEE OF CONANGA 919	HAP GINA OF CONANGA 260
	MAC WYNDHAM 54W	MAC TOPEKA 159T
	MAC AZURE 81A*	MAC TERRI 127T
	MAC YAVANNAH 351Y	MAC NAVIGATOR 281N
		MAC SAVANNAH 259S
BW/Acc	WW/Acc	YW/Acc
-0.5 0.79	+65 0.73	+108 0.69
Milk/Acc	Marb/Acc	REA/Acc
+27 0.44	+0.3 0.48	+0.48 0.48
CED/Acc	CEM/Acc	
+11.9 0.63	+5.7 0.42	

- Purchased by MJB Ranch as the \$14,000 top selling bull of our 2019 sale, FREEDOM has proven to be one of the great breeding bulls to come from our cowherd.
- He consistently sires style, performance and gentle dispositions with calving ease.
- Co-owned with Doubet Ranch, Ranchester, WY.

117 MAC MONARCH 76M
BLACK POLLED Frame 6.6 Born 2/6/2024
 Tag K295 BW 89 Adj 205 / Ratio 706 / 107 **BULL WJM76M**

CONNEALY COMRADE 138S	CONNEALY CONSENSUS 7229	EPD's BW +0.8 WW +61 YW +95 MWW +57 Milk +27 CED +9.9
MAC F1 FREEDOM 150F	HAPPY GEE OF CONANGA	
*MAC AZURE 81A	MAC WYNDHAM 54W	
	MAC YAVANNAH 351Y	
	MAC BLACKJACK 25B	
MAC FIELD DAY 106F	*MAC DENAE 12D	
MAC KYNLEE 295K	*MAC SEMINOLE 58S	
MAC GINNY 130G	MAC AIDA 537A	

Breed % 1/2 SA 1/2 AN **Homozygous Black**

- As attractive as he is powerful, this sound and gentle FREEDOM son offers tremendous performance with plenty of style and eye appeal. He ranks among the top five Optimizer bulls for Average Daily Gain in the first 58 days on test at 4.31.
- Quad-polled and smooth polled.



LOT 117 - MAC MONARCH 76M

Optimizer Composite Bulls

118 MAC MANHATTAN 202M
BLACK POLLED Frame 6.1 Born 2/19/2024
 Tag 545G BW 73 Adj 205 / Ratio 649 / 95 **BULL WJM202M**

CONNEALY COMRADE 1385	CONNEALY CONSENSUS 7229	EPD's
MAC F1 FREEDOM 150F	HAPPY GEE OF CONANGA	BW -3.8
*MAC AZURE 81A	MAC WYNDHAM 54W	WW +47
	MAC YAVANNAH 351Y	YW +77
*MAC BLACKBEARD 31B	MAC F1 HUMBOLDT 312Z	MWW +52
MAC GEORGINE 545G	MAC ZIP UP 69Z	Milk +29
MAC F1 ABIGAIL 204A	CONNEALY THUNDER	CED +17.1
	WJM PETRA 117P	

Breed % 1/2 SA 1/2 AN **Homozygous Black**

- Expressively muscled and deep ribbed bull who combines the calving ease pedigrees of FREEDOM and BLACKBEARD. His is the lightest Birth Wt EPD in the sale offering. A full brother sold in last year's for \$10,000.
- Quad-polled and smooth polled.



LOT 118 - MAC MANHATTAN 202M

119 MAC MEDIATOR 231M
BLACK POLLED Frame 6.6 Born 2/23/2024
 Tag 30G BW 87 Adj 205 / Ratio 723 / 106 **BULL WJM231M**

CONNEALY COMRADE 1385	CONNEALY CONSENSUS 7229	EPD's
MAC F1 FREEDOM 150F	HAPPY GEE OF CONANGA	BW -0.9
*MAC AZURE 81A	MAC WYNDHAM 54W	WW +62
	MAC YAVANNAH 351Y	YW +107
MAC ENFORCER 484E	*OPP SABER 847U	MWW +62
*MAC GEORGIA 30G	MAC BUTHE 442B	Milk +31
MAC EBONY 135E	*MAC BLACKBEARD 31B	CED +12.4
	MAC ALTA 60A	

Breed % 1/2 SA 1/2 AN **Homozygous Black**

- Stunning phenotype with a powerful maternal background are his hallmarks.
- His mother is a Gold Dam and a model of productivity, femininity and udder quality. His grandmother is also the dam of MAC JAWBREAKER 145J.
- Quad-polled and smooth polled.



LOT 119 - MAC MEDIATOR 231M

120 MAC MAGNA CARTA 269M
BLACK POLLED Frame 6.5 Born 2/28/2024
 Tag 411G BW 73 Adj 205 / Ratio 707 / 104 **BULL MAC269M**

CONNEALY COMRADE 1385	CONNEALY CONSENSUS 7229	EPD's
MAC F1 FREEDOM 150F	HAPPY GEE OF CONANGA	BW -3.5
*MAC AZURE 81A	MAC WYNDHAM 54W	WW +50
	MAC YAVANNAH 351Y	YW +82
*MAC BLACKBEARD 31B	MAC F1 HUMBOLDT 312Z	MWW +55
MAC GEMSTONE 411G	MAC ZIP UP 69Z	Milk +30
MAC CAMI 13C	MAC F1 UPBEAT 115U	CED +17.7
	MAC ALTHEA 24A	

Breed % 1/2 SA 1/2 AN **Homozygous Black**

- Combining the calving ease and maternal power of FREEDOM and BLACKBEARD, both his BW EPD and Milk EPD rank among the top 10 Optimizers.
- His maternal brother, MAC LIBERTY 161L, is a junior herdsire in our program.
- Quad-polled and smooth polled.

121 MAC MURDO 463M
BLACK POLLED Frame 7.2 Born 3/26/2024
 Tag H192 BW 84 Adj 205 / Ratio 772 / 113 **BULL MAC463M**

CONNEALY COMRADE 1385	CONNEALY CONSENSUS 7229	EPD's
MAC F1 FREEDOM 150F	HAPPY GEE OF CONANGA	BW +0.1
*MAC AZURE 81A	MAC WYNDHAM 54W	WW +71
	MAC YAVANNAH 351Y	YW +122
CTS REMEDY 1T01	CONNEALY THUNDER	MWW +64
MAC F1 HAZELNUT 192H	CTS 7V03 BELLEMERE MAID	Milk +28
MAC CORAL REEF 482C	MAC KEYSTONE 392Z	CED +10.7
	MAC BLK ROSA 198R	

Breed % 1/2 SA 1/2 AN **Homozygous Black**

- Big, stout, powerful bull with outstanding weaning performance and attractive design. He has the thickness, frame and genetics to really add pounds.
- A full sister is the dam of LOT 161.
- Quad-polled and smooth polled.

122 MAC MIZZOU 363M
BLACK POLLED Frame 7.0 Born 3/18/2024
 Tag 409J BW 78 Adj 205 / Ratio 760 / 111 **BULL WJM363M**

MAC F1 FREEDOM 150F	CONNEALY COMRADE 1385	EPD's
MAC KUBOTA 335K	*MAC AZURE 81A	BW -0.7
*MAC GEORGINE 247G	*MAC BLACKBEARD 31B	WW +71
	MAC F1 DEE 106D	YW +114
S A V RENOWN 3439	RITO 707 OF IDEAL 3407 7075	MWW +62
MAC F1 JAINA 409J	S A V BLACKCAP MAY 4136	Milk +26
MAC ZSIRA 361Z	*MAC TOPEKA 159T	CED +13.4
	WJM PETRA 117P	

Breed % 1/2 SA 1/2 AN **Homozygous Black**

- Ranks among the top 10 Optimizers for WDA in the first 58 days on test.
- His sire, KUBOTA, was the \$16,000 top selling bull of our 2023 sale. His dam is a full sister to our Optimizer herd sire, MAC F1 GEMINI 373G.
- Quad-polled and smooth polled.



Jayden graduated in May from NDSU with a degree in Ag Education. He is now the Ag Teacher in Center, ND.

Optimizer Composite Bulls

MAC F1 Gemini 373G - Homo Black Homo Polled 50% Salers / 50% Angus



Born 3/20/2019
Reg # 735551
 RITO 707 OF IDEAL3407 7075
 SAV RENOWN 3439
 SAV BLACKCAP MAY 4136
 MAC TOPEKA 159T
 MAC ZSIRA 361Z
 WJM PETRA 117P
 R R Rito 707
 IDEAL 3407 OF 1418 076
 SAV 8180 TRAVELER 004
 SAV MAY 2397
 MAC NOX 382N
 MAC ROYANN 100R
 MAC LANSING 302L
 WJM TRISTA 184G

BW/Acc	WW/Acc	YW/Acc	Milk/Acc	Marb/Acc	REA/Acc	CED/Acc	CEM/Acc
-0.8 0.65	+72 0.58	+121 0.58	+19 0.26	+0.1 0.45	+0.80 0.42	+16.0 0.54	+7.2 0.31

- Performance powerhouse Optimizer sire. His progeny are stamped with extra thickness and capacity along with gentle dispositions and an attractive look. The muscle mass and gainability of his progeny are undeniable.
- Owned with Doug & Julia Davis - Homestead Ranch, Camp Crook, SD

123 MAC MONTAGUE 194M
 BLACK POLLED Frame 6.5 Born 2/18/2024
 Tag H159 BW 92 Adj 205 / Ratio 650 / 106 BULL WJM194M

S A V RENOWN 3439 MAC F1 GEMINI 373G MAC ZSIRA 361Z	RITO 707 OF IDEAL 3407 7075 S A V BLACKCAP MAY 4136 *MAC TOPEKA 159T WJM PETRA 117P	EPD's BW +0.9 WW +78 YW +127 MWW +58 Milk +19 CED +12.3
MAC F1 ENDURO 43E MAC HONEYBEE 159H MAC DONYA 280D	CONNEALY COMRADE 1385 MAC CARINA 176C MAC QUARTERBACK 58Y MAC F1 APRIL 278A	

Breed % 1/2 SA 1/2 AN Homozygous Black

- Thick-made and powerful bull with plenty of capacity and rib.
- He ranks among the top 5 Optimizer bulls for Weaning Wt, Yearling Wt and Ribeye Area EPD's. His dam is also the grandmother of LOT 170.
- Quad-polled and smooth polled.

126 MAC MARX 454M
 BLACK POLLED Frame 6.7 Born 3/25/2024
 Tag 8535 BW 84 Adj 205 / Ratio 674 / 99 BULL MAC454M

S A V RENOWN 3439 MAC F1 GEMINI 373G MAC ZSIRA 361Z	RITO 707 OF IDEAL 3407 7075 S A V BLACKCAP MAY 4136 *MAC TOPEKA 159T WJM PETRA 117P	EPD's BW -1.2 WW +58 YW +92 MWW +54 Milk +25 CED +14.5
*MAC BLACKBEARD 31B MAC FEDORAMELIA 535F MAC AMELIA 392A	MAC F1 HUMBOLDT 312Z MAC ZIP UP 69Z MAC YARDSTICK 160Y *MAC WINONA 127W	

Breed % 1/2 SA 1/2 AN Homozygous Black

- Well balanced bull who offers plenty of length along with extra rib and capacity.
- His dam is a productive, attractive and feminine female with a sound udder. Her son sired by ENDURO sold to Preston Bauer of Velva, ND at \$6000 in our 2023 sale.
- Quad-polled and smooth polled.

127 MAC MUNICH 85M
 BLACK POLLED Frame 5.9 Born 2/9/2024
 Tag K162 BW 71 Adj 205 / Ratio 658 / 100 BULL WJM85M

MAC QUARTERBACK 58Y MAC KICKOFF 171K *MAC F1 CINDERELLA 110C	MAC F1 SUNDANCE 4S WJM WILMA 120W CONNEALY CONFIDENCE MAC ALEECE 338A	EPD's BW -1.4 WW +59 YW +93 MWW +50 Milk +21 CED +15.9
MAC F1 ENDURO 43E MAC KORA 162K MAC EBONY 135E	CONNEALY COMRADE 1385 MAC CARINA 176C *MAC BLACKBEARD 31B MAC ALTA 60A	

Breed % 1/2 SA 1/2 AN Homozygous Black

- Large-outlined and thick-made bull with plenty of capacity and rib.
- He offers an abundance of apparent performance for his light birth weight.
- His dam is a maternal sister to our MAC JAWBREAKER 145J herdsire.
- Quad-polled and smooth polled.

124 MAC MENDEL 205M
 BLACK POLLED Frame 6.8 Born 2/20/2024
 Tag E553 BW 90 Adj 205 / Ratio 763 / 112 BULL WJM205M

S A V RENOWN 3439 MAC F1 GEMINI 373G MAC ZSIRA 361Z	RITO 707 OF IDEAL 3407 7075 S A V BLACKCAP MAY 4136 *MAC TOPEKA 159T WJM PETRA 117P	EPD's BW +0.9 WW +66 YW +104 MWW +61 Milk +28 CED +12.8
MAC SUMMIT 296Z *MAC ELISABET 553E MAC TIARA 114T	MAC HIGHPOINT 295X *MAC SWAN 161S MAC F1 RAINDANCER 4R MAC F1 ROCHELLE 397R	

Breed % 1/2 SA 1/2 AN Homo Black and Homo POLLED

- Long-sided, big-middled bull who is powerful in his overall design and sound in his structure. His mother is a Gold Dam.
- A full brother sold to April Patterson of Philip, SD in our 2022 sale at \$4500.
- Quad-polled and smooth polled.

MAC Kickoff 115K



50% Salers
 50% Angus
 Homo Black
 Homo Polled
 Optimizer

Sire of Lots
 127-130

KICKOFF has served as a cleanup sire on our heifers for the past two years and seen AI service as well. His calves are born easily and his progeny have extra performance. His mother is a very productive Gold Dam.

128 MAC MINNEWAUKEN 387M
 BLACK POLLED Frame 6.3 Born 3/20/2024
 Tag K125 BW 85 Adj 205 / Ratio 697 / 102 BULL MAC387M

MAC QUARTERBACK 58Y MAC KICKOFF 171K *MAC F1 CINDERELLA 110C	MAC F1 SUNDANCE 4S WJM WILMA 120W CONNEALY CONFIDENCE MAC ALEECE 338A	EPD's BW +0.4 WW +68 YW +102 MWW +53 Milk +19 CED +12.3
MAC F1 ENDURO 43E MAC KORA 125K *MAC F1 DELORA 16D	CONNEALY COMRADE 1385 MAC CARINA 176C CONNEALY IMPRESSION MAC BETHANY 339B	

Breed % 1/2 SA 1/2 AN Homozygous Black

- Long-sided and gentle with an attractive, clean-made design and muscular rear.
- His mother is a very attractive, nicely designed first calf heifer.
- His grandmother is a Gold Dam.
- Quad-polled and smooth polled.

Optimizer Composite Bulls

129 MAC MCDANIEL 451M
BLACK POLLED Frame 5.9 Born 3/25/2024
 Tag **K478** BW **82** Adj 205 / Ratio **781 / 115** **BULL MAC451M**

MAC QUARTERBACK 58Y	MAC F1 SUNDANCE 4S	EPD's
MAC KICKOFF 171K	WJM WILMA 120W	
*MAC F1 CINDERELLA 110C	CONNEALY CONFIDENCE	
	MAC ALEECE 338A	
	MAC F1 HUMBOLDT 312Z	
*MAC BLACKBEARD 31B	MAC ZIP UP 69Z	BW -0.4
MAC KASSIDY 478K	LD CAPITALIST 316	WW +64
MAC F1 FONDA 108F	MAC DEICHERT 473D	YW +99
		MWW +57
		Milk +25
		CED +16.8

Breed % **1/2 SA 1/2 AN**

- Extra length and capacity in a heavy weaning bull bred for maternal strength and milk. His adjusted 205 day wt of 781 ranks among the top 5 Optimizer bulls.
- His dam being sired by the maternal leader BLACKBEARD adds to his cow power.
- Quad-polled and smooth polled.

MAC F1 Jelly Bean 451J



50% Salers
50% Angus
Homo Black
Homo Polled
Optimizer

Sire of Lots
131-134

JELLY BEAN was selected to be retained as both a clean up and AI sire for his outstanding maternal strength and expansive depth of rib and capacity. His first calving daughters are big-middled and sound-uddered.

132 MAC MOCCASIN 419M
BLACK POLLED Frame 6.6 Born 3/23/2024
 Tag **198D** BW **82** Adj 205 / Ratio **707 / 104** **BULL MAC419M**

S A V RAINFALL 6846	COLEMAN CHARLO 0256	EPD's
MAC F1 JELLY BEAN 451J	S A V BLACKCAP MAY 4136	
MAC FLORENCE 47F	*SRS OUTBACK 0809X	
	MAC DARIA 102D	
	MAC F1 HUMBOLDT 312Z	
*MAC BLACKBEARD 31B	MAC ZIP UP 69Z	BW -1.3
*MAC DYNAH 198D	CONNEALY THUNDER	WW +53
MAC F1 ALICE 259A	MAC WILLOW 130W	YW +84
		MWW +61
		Milk +35
		CED +12.1

Breed % **1/2 SA 1/2 AN** **Homozygous Black**

- Balances moderate birth weight with solid performance. The maternal strength behind him is powerful. His mother is a productive Gold Dam and he scores the highest Milk EPD of the entire sale offering. He also has a top 10 Marbling EPD.
- Quad-polled and smooth polled.

134 MAC MCCABE 553M
BLACK POLLED Frame 7.0 Born 4/8/2024
 Tag **E382** BW **101** Adj 205 / Ratio **813 / 119** **BULL MAC553M**

S A V RAINFALL 6846	COLEMAN CHARLO 0256	EPD's
MAC F1 JELLY BEAN 451J	S A V BLACKCAP MAY 4136	
MAC FLORENCE 47F	*SRS OUTBACK 0809X	
	MAC DARIA 102D	
	CONNEALY CONSENSUS 7229	
CONNEALY COMRADE 1385	HAPPY GEE OF CONANGA	BW +1.4
MAC F1 ERICA 382E	RRF ROBIN HERCULES	WW +65
MAC BLK MADISON 306M	MAC BLACK HAILEY 149H	YW +105
		MWW +63
		Milk +30
		CED +10.6

Breed % **1/2 SA 1/2 AN** **Homozygous Black**

- Big massive bull with lots of raw performance power. He has the 2nd heaviest Adj 205 of the entire sale offering as well as 2nd heaviest WDA in the first 58 days.
- He also ranks among the top 10 Optimizers for Milk EPD and Marbling EPD.
- Scur removed.

130 MAC MERLE 545M
BLACK POLLED Frame 6.4 Born 4/6/2024
 Tag **K22** BW **95** Adj 205 / Ratio **811 / 119** **BULL MAC545M**

MAC QUARTERBACK 58Y	MAC F1 SUNDANCE 4S	EPD's
MAC KICKOFF 171K	WJM WILMA 120W	
*MAC F1 CINDERELLA 110C	CONNEALY CONFIDENCE	
	MAC ALEECE 338A	
	COLEMAN CHARLO 0256	
S A V RAINFALL 6846	S A V BLACKCAP MAY 4136	BW +2.5
MAC KARMEN 22K	MAC FIESTA 173F	WW +79
MAC HADLEY 152H	MAC DEDE 67D	YW +122
		MWW +62
		Milk +23
		CED +13.8

Breed % **1/2 SA 1/2 AN** **Homozygous Black**

- Very attractive bull with a powerful EPD profile and massive weaning performance. He ranks among the top 5 Optimizer bulls for Adjusted 205 Day Wt, Weaning Wt EPD, Yearling Wt EPD and Ribeye Area EPD.
- Quad-polled and smooth polled.

131 MAC MCLEAN 336M
BLACK POLLED Frame 6.2 Born 3/13/2024
 Tag **8369** BW **85** Adj 205 / Ratio **709 / 104** **BULL WJM336M**

S A V RAINFALL 6846	COLEMAN CHARLO 0256	EPD's
MAC F1 JELLY BEAN 451J	S A V BLACKCAP MAY 4136	
MAC FLORENCE 47F	*SRS OUTBACK 0809X	
	MAC DARIA 102D	
	MAC F1 HUMBOLDT 312Z	
*MAC BLACKBEARD 31B	MAC ZIP UP 69Z	BW -0.6
*MAC FEDORA 369F	MAC F1 SUNDANCE 4S	WW +58
MAC VERDA 352X	MAC F1 ROCHELLE 397R	YW +89
		MWW +59
		Milk +30
		CED +12.7

Breed % **1/2 SA 1/2 AN** **Homozygous Black**

- Gentle bull with volumes of rib and capacity and a Milk EPD that ranks among the top 10 Optimizer bulls. His mother is a Gold Dam and also the mother of MAC HURRICANE 15H, herdsire for Rowell Cattle Co. of Ninnekah, OK.
- Quad-polled and smooth polled.

133 MAC MENNO 470M
BLACK POLLED Frame 5.2 Born 3/28/2024
 Tag **308G** BW **64** Adj 205 / Ratio **676 / 99** **BULL WJM470M**

S A V RAINFALL 6846	COLEMAN CHARLO 0256	EPD's
MAC F1 JELLY BEAN 451J	S A V BLACKCAP MAY 4136	
MAC FLORENCE 47F	*SRS OUTBACK 0809X	
	MAC DARIA 102D	
	GGT P BK NEW DAWN 115X	
KKCC DEBUT 614D	KKCC BP PREDESTINED 705T	BW -2.8
MAC F1 GLORIOUS HOPE 308G	BARSTOW CASH	WW +57
MAC HOPEFUL CASH329C	D 7022 HOPE W92	YW +90
		MWW +48
		Milk +19
		CED +15.0

Breed % **1/2 SA 1/2 AN** **Homozygous Black**

- Well-balanced in his design with expressive muscle and lots of rib and capacity.
- His birth weight is among the 5 lightest Optimizers and his BW EPD is among the top 10. His maternal brother sold at \$6500 in 2024 to John Kropf of Oregon.
- Quad-polled and smooth polled.



LOT 133 - MAC MENNO 470M

Optimizer Composite Bulls

135 MAC MARLON 19M
BLACK POLLED Frame 5.0 Born 1/31/2024
 Tag K112 BW 67 Adj 205 / Ratio 664 / 101 **BULL MAC19M**

MAC F1 AVENGER 104A MAC CONIFER 244C *MAC F1 ANA 363A	CONNEALY CONFIDENCE *MAC YELLOW TREE 32Y PIE KAR WAGONBOSS 172 MAC ULISSA 310U	EPD's BW -1.4 WW +67 YW +107 MWW +59 Milk +25 CED +15.6
S A V RAINFALL 6846 MAC F1 KARMEN 112K MAC HOSANNA 367H	COLEMAN CHARLO 0256 S A V BLACKCAP MAY 4136 MAC ESSENTIAL FORCE 533E *MAC ZAILA 507Z	

Breed % 1/2 SA 3/8 AN 1/8 AR

- The only CONIFER son in this year's sale offers light birth weight and calving ease along with above average weaning performance.
- He solid-built and thick-made with an abundance of rib and body capacity.
- Light scur.

136 MAC MERVIN 271M
BLACK POLLED Frame 6.0 Born 2/28/2024
 Tag 166J BW 73 Adj 205 / Ratio 684 / 100 **BULL MAC271M**

MAC CONIFER 244C MAC JACK PINE 145K MAC F1 DINA 23D	MAC F1 AVENGER 104A *MAC F1 ANA 363A CONNEALY CONFIDENCE *MAC BRIGHT JEWEL 138B	EPD's BW -2.4 WW +64 YW +103 MWW +58 Milk +26 CED +14.1
MAC F1 GREENBACK 122G MAC JESSA 166J MAC F1 ALLISON 398A	CTS REMEDY 1T01 MAC ALEXIS 439A HOOVER DAM MAC POLLED PAGEANT 99P	

Breed % 1/2 SA 1/2 AN

Homozygous Black

- Sired by the CONIFER son, JACK PINE, who sold in our 2023 sale to Ryan Taylor of Towner, ND. JACK PINE was the highest IMF bull that year with an IMF ratio of 235.
- Offers a pedigree loaded with calving ease, maternal strength and performance.
- Quad-polled and smooth polled.

MAC Guideline 313G - Homo Black Homo Polled 5/8 Salers / 3/8 Angus



Born 3/13/2019	MAC CONNOR 7C MAC EQUATOR 273E MAC BARBARA 209B	SRS OUTBACK 0809X MAC ANGIL 272A S NEBRASKA 330N MAC POLLY 148P
Reg # 735240	CONNEALY COMRADE 1385 MAC ERICA 145E MAC ALECIA 490A	CONNEALY CONSENSUS 7229 HAPPY GEE OF CONANGA OPP ELIMINATOR 038X MAC VALEDA 117X

BW/Acc	WW/Acc	YW/Acc	Milk/Acc	Marb/Acc	REA/Acc	CED/Acc	CEM/Acc
-3.3 0.69	+46 0.62	+71 0.58	+17 0.20	+0.3 0.40	+0.62 0.40	+20.0 0.55	+7.9 0.26

- GUIDELINE offers reliable calving ease with solid performance and generates some of the most attractive phenotypes of any of our herdbulls. His sound uddered, gentle and very attractive daughters make great show heifers and cows.
- Semen Available - \$25 (Commercial semen only)

137 MAC MINATARE 379M
BLACK POLLED Frame 6.3 Born 3/19/2024
 Tag H22 BW 77 Adj 205 / Ratio 700 / 103 **BULL MAC379M**

MAC EQUATOR 273E MAC GUIDELINE 313G MAC ERICA 145E	MAC CONNOR 7C MAC BARBARA 209B CONNEALY COMRADE 1385 MAC ALECIA 490A	EPD's BW -2.0 WW +54 YW +91 MWW +49 Milk +22 CED +16.1
CTS REMEDY 1T01 MAC F1 HAZELNUT 22H MAC FLORENCE 345F	CONNEALY THUNDER CTS 7V03 BELLEMERE MAID *SRS OUTBACK 0809X MAC F1 RANCH LASS 106R	

Breed % 1/2 SA 1/2 AN

Homozygous Black

- This meatwagon makes a striking impression with his powerful quarter and tremendous top. He packs meat and muscle in from end to end. He ranks among the top 10 Optimizer bulls for WDA after the first 58 days on test.
- Quad-polled and smooth polled.

138 MAC MAXIM 17M
BLACK POLLED Frame 5.8 Born 1/31/2024
 Tag K476 BW 68 Adj 205 / Ratio 665 / 99 **BULL MAC17M**

MAC EQUATOR 273E MAC GUIDELINE 313G MAC ERICA 145E	MAC CONNOR 7C MAC BARBARA 209B CONNEALY COMRADE 1385 MAC ALECIA 490A	EPD's BW -2.1 WW +46 YW +68 MWW +46 Milk +23 CED +17.3
*MAC NAVIGATOR 281N MAC KALI 476K MAC TREAVA 221T	RRF ROBIN HERCULES WJM KERI 294K *S NEBRASKA 330N *MAC POLLY 148P	

Breed % 3/4 SA 1/4 AN

- Attractive, clean-made and eye-appealing bull with plenty of capacity and thickness. His birth weight is among the 10 lightest Optimizer bulls.
- He is a grandson of our TREAVA donor cow who has 37 progeny in the registry.
- Quad-polled and smooth polled.

139 MAC MAGNUS 6M
BLACK POLLED Frame 6.9 Born 1/27/2024
 Tag K410 BW 75 Adj 205 / Ratio 774 / 117 **BULL WJM6M**

MAC EQUATOR 273E MAC GUIDELINE 313G MAC ERICA 145E	MAC CONNOR 7C MAC BARBARA 209B CONNEALY COMRADE 1385 MAC ALECIA 490A	EPD's BW -1.9 WW +59 YW +88 MWW +54 Milk +24 CED +17.9
*OPP SABER 847U MAC KARMELLA 410K *MAC KARMELLA 491C	OPP SABER 616S OPP BLACK LADY 9R MAC SUMMIT 296Z WJM WENONAH 194W	

Breed % 5/8 SA 3/8 AN

Homo Black and Homo POLLED

- A tremendous performance spread bull, combining a 75 pound birth wt with a weaning ratio of 117. He is big and stout bodied with lots of muscle expression.
- His grandmother is a Gold Dam. A full brother to his dam brought \$7000 last year.
- Quad-polled and smooth polled. Retaining 1/2 revenue-sharing semen int.



LOT 139 - MAC MAGNUS 6M

Optimizer Composite Bulls

140 MAC MASTERFUL 274M
BLACK POLLED Frame 6.0 Born 2/28/2024
 Tag **K519** BW **78** Adj 205 / Ratio **666 / 98** **BULL MAC274M**

MAC EQUATOR 273E	MAC CONNOR 7C	EPD's
MAC GUIDELINE 313G	MAC BARBARA 209B	
MAC ERICA 145E	CONNEALY COMRADE 1385	
	MAC ALECIA 490A	
MAC FIELD DAY 106F	MAC BLACKJACK 25B	
MAC KYNLEE 519K	*MAC DENAE 12D	
MAC ERIN 453E	*MAC ATOMIC FORCE 36A	BW -1.2
	*MAC ZIA 406Z	WW +51
		YW +75
		MWW +46
		Milk +20
		CED +17.0

Breed % **5/8 SA 3/8 AN** **Homozygous Black**

- Extra frame on a bull who offers solid birth weight and calving ease statistics along with a wide-topped, thick-made, solid-muscled framework.
- His dam is an attractive first-calf daughter of FIELD DAY.
- Quad-polled and smooth polled.

142 MAC MADISON 438M
BLACK POLLED Frame 6.2 Born 3/24/2024
 Tag **K225** BW **68** Adj 205 / Ratio **683 / 100** **BULL WJM438M**

MAC EQUATOR 273E	MAC CONNOR 7C	EPD's
MAC GUIDELINE 313G	MAC BARBARA 209B	
MAC ERICA 145E	CONNEALY COMRADE 1385	
	MAC ALECIA 490A	
*OPP SABER 847U	OPP SABER 616S	
MAC KATE 225K	OPP BLACK LADY 9R	
MAC VERADIS 288X	*MAC SEMINOLE 58S	BW -2.3
	WJM SAPHIRA 31S	WW +49
		YW +73
		MWW +45
		Milk +20
		CED +17.7

Breed % **5/8 SA 3/8 AN** **Homozygous Black**

- Nicely balanced phenotype with an expressive muscle pattern and plenty of capacity. His Calving Ease Direct EPD ranks among the top 10 Optimizer bulls.
- His grandmother produced 13 natural progeny, including 6 full brothers to his dam.
- Quad-polled and smooth polled.

144 MAC MOORCROFT 572M
BLACK POLLED Frame 6.8 Born 4/12/2024
 Tag **8571** BW **87** Adj 205 / Ratio **773 / 113** **BULL MAC572M**

MAC EQUATOR 273E	MAC CONNOR 7C	EPD's
MAC GUIDELINE 313G	MAC BARBARA 209B	
MAC ERICA 145E	CONNEALY COMRADE 1385	
	MAC ALECIA 490A	
*MAC BLACKBEARD 31B	MAC F1 HUMBOLDT 312Z	
MAC FEDORA 571F	MAC ZIP UP 69Z	
*MAC VERDA 171X	MAC F1 SAMURAI 70S	BW -1.0
	MAC UMATILLA 168U	WW +54
		YW +87
		MWW +51
		Milk +24
		CED +15.4

Breed % **5/8 SA 3/8 AN** **Homozygous Black**

- Attractive and gentle bull who also offers an Adjusted 205 Day wt that is among the 10 best Optimizer bulls. His grandmother is a Gold Dam and donor dam and also the mother of our herdsire, MAC HOMESTEAD 126H.
- Quad-polled and smooth polled.

146 MAC MEDUSA 173M
BLACK POLLED Frame 6.7 Born 2/17/2024
 Tag **194J** BW **68** Adj 205 / Ratio **755 / 111** **BULL MAC173M**

*MAC SEMINOLE 58S	*MAC LENNOX 314L	EPD's
MAC GUIDEBOOK 141G	MAC PAYLEE 282P	
MAC F1 ALLISON 398A	HOOVER DAM	
	MAC POLLED PAGEANT 99P	
*OPP SABER 847U	OPP SABER 616S	
MAC JONI 194J	OPP BLACK LADY 9R	
*MAC DENAE 471D	*MAC BLACKBEARD 31B	BW -0.9
	MAC ADDY 381A	WW +66
		YW +99
		MWW +64
		Milk +31
		CED +14.3

Breed % **5/8 SA 3/8 AN**

- One of the top performance spread bulls of the sale with tremendous maternal power behind him as well. His Milk EPD ranks among the top 5 Optimizer bulls.
- His grandmother, a Gold Dam, is also the mother of our herdsire, MAC FEDEX 23F.
- Quad-polled and smooth polled. **Retaining 1/2 revenue-sharing semen int.**

141 MAC MILLIKEN 381M
BLACK POLLED Frame 6.3 Born 3/19/2024
 Tag **381D** BW **79** Adj 205 / Ratio **601 / 88** **BULL MAC381M**

MAC EQUATOR 273E	MAC CONNOR 7C	EPD's
MAC GUIDELINE 313G	MAC BARBARA 209B	
MAC ERICA 145E	CONNEALY COMRADE 1385	
	MAC ALECIA 490A	
*OPP SABER 847U	OPP SABER 616S	
MAC DANIKI 381D	OPP BLACK LADY 9R	
MAC WENDA 167W	*MAC SEMINOLE 58S	BW -2.5
	MAC F1 RITA 44R	WW +42
		YW +59
		MWW +42
		Milk +21
		CED +17.5

Breed % **5/8 SA 3/8 AN** **Homozygous Black**

- Thick-made and muscular-topped bull. His Calving Ease Direct EPD is among the top 10 Optimizer bulls. His dam is also the grandmother of LOT 166, the highest performing bull by any measure in this entire sale offering.
- Very light scur.

143 MAC MISSISSIPPI 460M
BLACK POLLED Frame 6.9 Born 3/26/2024
 Tag **K198** BW **80** Adj 205 / Ratio **803 / 118** **BULL MAC460M**

MAC EQUATOR 273E	MAC CONNOR 7C	EPD's
MAC GUIDELINE 313G	MAC BARBARA 209B	
MAC ERICA 145E	CONNEALY COMRADE 1385	
	MAC ALECIA 490A	
WARD 61U ZINGER Z243	MAC F1 UNIVERSITY 61U	
MAC KAYLA 198K	WARD W916 INTIMIDATOR	
MAC HERO 483H	*OPP SABER 847U	BW -0.2
	MAC VERADIS 397X	WW +64
		YW +97
		MWW +56
		Milk +24
		CED +16.9

Breed % **5/8 SA 3/8 AN** **Homozygous Black**

- This powerful performer offers extra rib and body capacity. His Adjusted 205 day wt ranks among the top 5 Optimizer bulls.
- A full brother to his dam sold for \$7500 last year to April Patterson of Philip, SD.
- Quad-polled and smooth polled.

145 MAC MORRIS 601M
BLACK POLLED Frame 6.3 Born 4/26/2024
 Tag **277J** BW **77** Adj 205 / Ratio **710 / 104** **BULL MAC601M**

MAC EQUATOR 273E	MAC CONNOR 7C	EPD's
MAC GUIDELINE 313G	MAC BARBARA 209B	
MAC ERICA 145E	CONNEALY COMRADE 1385	
	MAC ALECIA 490A	
MAC F1 GREENBACK 122G	CTS REMEDY 1T01	
MAC JESSA 277J	MAC ALEXIS 439A	
*MAC GORGEOUS 345G	*MAC ANDERS 29A	BW -2.7
	MAC ELOISE 16E	WW +52
		YW +86
		MWW +47
		Milk +21
		CED +16.2

Breed % **5/8 SA 3/8 AN** **Homozygous Black**

- One of the youngest bulls in the sale offering who balances light birth weight and strong calving ease statistics with solid performance and a thick-made, muscular, attractive design. His grandmother is a Gold Dam.
- Quad-polled and smooth polled.

147 MAC MAXWELL 201M
BLACK POLLED Frame 5.8 Born 2/19/2024
 Tag **H357** BW **77** Adj 205 / Ratio **646 / 95** **BULL WJM201M**

*MAC SEMINOLE 58S	*MAC LENNOX 314L	EPD's
MAC GUIDEBOOK 141G	MAC PAYLEE 282P	
MAC F1 ALLISON 398A	HOOVER DAM	
	MAC POLLED PAGEANT 99P	
*GGT FINAL CHOICE 119B	*GGT P BLK HEAVY HITTER	
MAC HURLIE 357H	*GGT MS FINALITY 139Y	
MAC BETH 432B	*OPP SABER 847U	BW -0.3
	MAC VERADIS 109X	WW +59
		YW +91
		MWW +50
		Milk +20
		CED +11.6

Breed % **5/8 SA 3/8 AN**

- Really powerful bull from end to end with extra muscle and thickness throughout.
- His dam is a very attractive daughter of the National Champion GGT FINAL CHOICE.
- He has a limp ear which was the result of an infected ear tag when he was a calf.
- Quad-polled and smooth polled.

Optimizer Composite Bulls

OPP Saber 847U - Black Homozygous Polled 5/8 Salers / 3/8 Angus

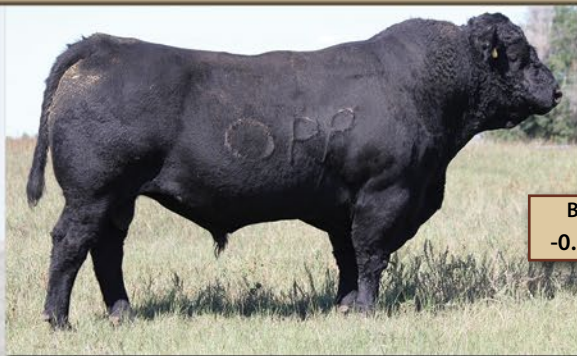

Born
2/12/2008

Reg #
P650874

S A V 8180 TRAVELER 004
OPP SABER 616S
OPP BLACK LADY 48P

S MARSHAL 223M
OPP BLACK LADY 9R
OPP BLACK LADY 6N

SITZ TRAVELER 8180
BOYD FOREVER LADY 8003
TC STOCKMAN 365
OPP BLACK LADY 6G

BIG SKY P BLK STEALTH
*S BLACK LADY 50K
D LIMITED EDITION 179L
OPP POLLED LADY 9E

BW/Acc	WW/Acc	YW/Acc	Milk/Acc	Marb/Acc	REA/Acc	CED/Acc	CEM/Acc
-0.7 0.85	+58 0.80	+84 0.80	+26 0.67	+0.2 0.58	+0.40 0.57	+14.4 0.66	+7.7 0.56

- OPP SABER is a truly balanced sire. He generates gentle dispositions, outstanding performance, attractive phenotypes and productive, sound-uddered daughters. He has remained at the forefront of our program for 14 years.
- Co-owned with Panther Country Salers, Leigh, NE

148 MAC MANIFEST 71M

RED POLLED Frame 6.1 Born 2/6/2024
Tag K248 BW 76 Adj 205 / Ratio 645 / 98 BULL MAC71M

OPP SABER 616S
*OPP SABER 847U
OPP BLACK LADY 9R

MAC F1 ENDURO 43E
MAC KORA 248K
MAC GINNY 460G

S A V 8180 TRAVELER 004
OPP BLACK LADY 48P
*S MARSHAL 223M
OPP BLACK LADY 6N

CONNEALY COMRADE 138S
MAC CARINA 176C
*MAC SEMINOLE 58S
MAC BELVA 396B

EPD's
BW +0.1
WW +60
YW +88
MWW +53
Milk +23
CED +13.8

Breed % 5/8 SA 3/8 AN

- This red son of OPP SABER is gentle and attractive with extra length, good capacity and plenty of muscle expression. His ENDURO mother is attractive and feminine.
- Here is an opportunity to put maternal SABER genetics into your red cowherd.
- Triple-polled and smooth polled.

149 MAC MALIK 80M

BLACK POLLED Frame 6.1 Born 2/7/2024
Tag K578 BW 71 Adj 205 / Ratio 601 / 91 BULL MAC80M

OPP SABER 616S
*OPP SABER 847U
OPP BLACK LADY 9R

MAC GUIDELINE 313G
MAC KENDRA 578K
MAC FEDORA DOLLY 502F

S A V 8180 TRAVELER 004
OPP BLACK LADY 48P
*S MARSHAL 223M
OPP BLACK LADY 6N

MAC EQUATOR 273E
MAC ERICA 145E
*MAC BLACKBEARD 31B
MAC ULRICA 29U

EPD's
BW -1.2
WW +47
YW +71
MWW +47
Milk +23
CED +16.2

Breed % 5/8 SA 3/8 AN

- Long-bodied bull with plenty of maternal strength in his background and strong calving ease statistics. His pedigree combines the calving ease and cow-maker sires OPP SABER, GUIDELINE and BLACKBEARD.
- Quad-polled and smooth polled.

150 MAC MEMPHIS 191M

RED POLLED Frame 7.3 Born 2/18/2024
Tag 103A BW 85 Adj 205 / Ratio 773 / 113 BULL MAC191M

OPP SABER 616S
*OPP SABER 847U
OPP BLACK LADY 9R

*MAC SEMINOLE 58S
*MAC AGNES 103A
MAC NEALA 114N

S A V 8180 TRAVELER 004
OPP BLACK LADY 48P
*S MARSHAL 223M
OPP BLACK LADY 6N

*MAC LENNOX 314L
MAC PAYLEE 282P
VERMILION DATELINE 707R
MAC BLK KERRY 324K

EPD's
BW +1.7
WW +65
YW +93
MWW +62
Milk +30
CED +10.2

Breed % 5/8 SA 3/8 AN

- Big and powerful red OPP SABER son from one of our most productive old cows.
- He ranks among the top 10 Optimizer bulls for both Adj 205 day wt and Milk EPDs.
- His 11 year old mother is a Gold Dam with an illustrious production record.
- Smooth polled.

151 MAC MARTINO 249M

BLACK POLLED Frame 6.9 Born 2/26/2024
Tag 520G BW 78 Adj 205 / Ratio 764 / 112 BULL MAC249M

OPP SABER 616S
*OPP SABER 847U
OPP BLACK LADY 9R

*MAC BLACKBEARD 31B
*MAC GEMSTONE 520G
*MAC ALEXIS 315A

S A V 8180 TRAVELER 004
OPP BLACK LADY 48P
*S MARSHAL 223M
OPP BLACK LADY 6N

MAC F1 HUMBOLDT 312Z
MAC ZIP UP 69Z
*MAC CENTURION 240X
MAC YOKO 100Y

EPD's
BW -1.3
WW +60
YW +89
MWW +63
Milk +33
CED +15.1

Breed % 5/8 SA 3/8 AN

Homozygous Black

- Gentle and long-sided bull who blends moderate birth statistics with strong weaning performance and maternal power. He ranks among the top 5 Optimizer bulls after the first 58 days on test and also among the top 5 for Milk EPD.
- Quad-polled and smooth polled. **Retaining 1/2 revenue-sharing semen int.**

152 MAC MAHONEY 302M

BLACK POLLED Frame 6.5 Born 3/3/2024
Tag 506J BW 83 Adj 205 / Ratio 736 / 108 BULL WJM302M

OPP SABER 616S
*OPP SABER 847U
OPP BLACK LADY 9R

MAC FIELD DAY 106F
MAC JUMP IN 506J
*MAC CAMMIE 312C

S A V 8180 TRAVELER 004
OPP BLACK LADY 48P
*S MARSHAL 223M
OPP BLACK LADY 6N

MAC BLACKJACK 25B
*MAC DENAE 12D
MAC AVALANCHE 73A
MAC F1 ADALINE 313A

EPD's
BW +0.5
WW +64
YW +93
MWW +59
Milk +27
CED +14.1

Breed % 5/8 SA 3/8 AN

Homozygous POLLED

- Gentle and well-balanced bull who offers plenty of capacity, thickness and muscle expression with a very maternal pedigree.
- His grandmother is a Gold Dam.
- Quad-polled and smooth polled.

153 MAC MEMORIAL 127M

RED POLLED Frame 6.2 Born 2/13/2024
Tag 262G BW 72 Adj 205 / Ratio 623 / 91 BULL MAC127M

OPP SABER 616S
*OPP SABER 847U
OPP BLACK LADY 9R

*MAC ATOMIC FORCE 36A
MAC GOLLY DOLLY 262G
MAC DOLLY MOLLY 111X

S A V 8180 TRAVELER 004
OPP BLACK LADY 48P
*S MARSHAL 223M
OPP BLACK LADY 6N

*MAC CENTURION 240X
*MAC SHEILA 208S
*MAC NAVIGATOR 281N
MAC DOLLY 99D

EPD's
BW -2.1
WW +48
YW +66
MWW +50
Milk +27
CED +17.6

Breed % 3/4 SA 1/4 AN

- Thick-made and easy-fleshing bull who offers reliable calving ease statistics in combination with plenty of maternal power. His Calving Ease Direct EPD ranks among the top 10 Optimizer bulls. He descends from our DOLLY cow family.
- Scur removed.

Optimizer Composite Bulls

154 MAC MAGNOLIA MOON 386M
RED POLLED Frame 6.6 Born 3/20/2024
Tag H31 BW 85 Adj 205 / Ratio 641 / 94 BULL MAC386M

OPP SABER 616S	S A V 8180 TRAVELER 004	EPD's
*OPP SABER 847U	OPP BLACK LADY 48P	BW -0.2
OPP BLACK LADY 9R	*S MARSHAL 223M	WW +53
	OPP BLACK LADY 6N	YW +77
MAC EQUATOR 273E	MAC CONNOR 7C	MWW +50
MAC HONESTY 31H	MAC BARBARA 209B	Milk +23
DLL FANCY 697F	JBC APACHE 80C	CED +14.4
	DLL ZELDA 50Z	

Breed % 3/4 SA 1/4 AN

- Red son of OPP SABER who draws his gentle disposition from both sides of his pedigree. He is well-balanced to look at with plenty of length, good capacity and extra thickness. Put OPP SABER genetics in your red cow herd with this bull.
- Quad-polled and smooth polled.

JSR Chemistry 921



75% Salers
Black Homo
Polled Optimizer

CHEMISTRY has established himself as a premier herdsire in our breeding program. Following are 3 Optimizer sons of Chemistry followed by 1 bull sired by his son JUDE. For more on Chemistry, see page 7.

158 MAC MARQUIS 291M
BLACK POLLED Frame 6.3 Born 3/1/2024
Tag 24J BW 101 Adj 205 / Ratio 751 / 110 BULL MAC291M

ECR ELECTRON 712E OF 48T	TSB HUNTER 10C	EPD's
JSR CHEMISTRY 921	*OPP BLACK LADY 48T	BW +1.5
*JSR MS ROCKY 338A	CCC/MARX UPWARD 0512	WW +73
	JSR MS JAMACA 762	YW +117
MAC CONNOR 7C	*SRS OUTBACK 0809X	MWW +57
MAC JULIA 24J	MAC ANGIL 272A	Milk +20
*MAC GEORGINE 247G	*MAC BLACKBEARD 31B	CED +13.8
	MAC F1 DEE 106D	

Breed % 3/4 SA 1/4 AN

- Powerfully designed bull with meat and muscle packed in from end to end.
- His YW EPD ranks among the top 10 Optimizer bulls. His grandmother is our Gold Dam who has an avg weaning ratio of 119 on 4 calves and is dam of LOT 107.
- Quad-polled and smooth polled.

160 MAC MARTWICK 456M
BLACK POLLED Frame 6.4 Born 3/25/2024
Tag H153 BW 69 Adj 205 / Ratio 713 / 105 BULL WJM456M

JSR CHEMISTRY 921	ECR ELECTRON 712E OF 48T	EPD's
MAC JUDE 596J	*JSR MS ROCKY 338A	BW -0.1
MAC BRENNIA 181B	OPP ELIMINATOR 038X	WW +67
	MAC TORREY 440Y	YW +108
MAC F1 ENDURO 43E	CONNEALY COMRADE 138S	MWW +53
MAC HONEYBUN 153H	MAC CARINA 176C	Milk +20
MAC F1 ZELIA 138Z	WERNER WAR PARTY 2417	CED +13.7
	MAC BLK JANELL 61J	

Breed % 3/4 SA 1/4 AN

Homozygous Black

- Easy-fleshing bull with extra rib and capacity. He combines solid calving ease statistics with above average weaning performance and growth numbers.
- He also has the #1 Ribeye Area EPD of the Optimizer bulls at +0.92.
- Quad-polled and smooth polled.

155 MAC MELLOW MAN 243M
BLACK POLLED Frame 6.4 Born 2/25/2024
Tag K279 BW 68 Adj 205 / Ratio 651 / 95 BULL MAC243M

OPP SABER 616S	S A V 8180 TRAVELER 004	EPD's
*OPP SABER 847U	OPP BLACK LADY 48P	BW -2.0
OPP BLACK LADY 9R	*S MARSHAL 223M	WW +55
	OPP BLACK LADY 6N	YW +83
S A V RAINFALL 6846	COLEMAN CHARLO 0256	MWW +52
MAC KARMEN 279K	S A V BLACKCAP MAY 4136	Milk +25
*MAC GRETCHEN 277G	*MAC BLACK VISTA 349Y	CED +16.6
	MAC DANIKI 381D	

Breed % 1/2 SA 1/2 AN

Homozygous Black

- Gentle and attractive with good length and capacity and calving ease statistics that make him a good candidate for use on heifers. His grandmother is a Gold Dam and the mother of LOT 166, the top performing bull of the sale offering.
- Quad-polled and smooth polled.

157 MAC METICULOUS 188M
BLACK POLLED Frame 5.3 Born 2/18/2024
Tag H38 BW 78 Adj 205 / Ratio 634 / 93 BULL MAC188M

ECR ELECTRON 712E OF 48T	TSB HUNTER 10C	EPD's
JSR CHEMISTRY 921	*OPP BLACK LADY 48T	BW -0.1
*JSR MS ROCKY 338A	CCC/MARX UPWARD 0512	WW +61
	JSR MS JAMACA 762	YW +92
*SRS OUTBACK 0809X	TSB OUTBACK 132U	MWW +46
MAC HEIDI 38H	SRS AURA 0809U	Milk +15
*MAC F1 FAUNA 111F	LD CAPITALIST 316	CED +15.1
	MAC DENISE 113D	

Breed % 3/4 SA 1/4 AN

Homozygous Black

- Long-sided and thick-made bull who ranks among the top 10 Optimizer bull for Average Daily Gain in the first 58 days on test at 4.22. His grandmother is a Gold Dam. His dam's only other son sold in 2023 to Jason Zahn of Towner, ND.
- Light scur.

159 MAC MCMAHEN 445M
BLACK POLLED Frame 5.8 Born 3/24/2024
Tag 312J BW 93 Adj 205 / Ratio 716 / 105 BULL MAC445M

ECR ELECTRON 712E OF 48T	TSB HUNTER 10C	EPD's
JSR CHEMISTRY 921	*OPP BLACK LADY 48T	BW +2.3
*JSR MS ROCKY 338A	CCC/MARX UPWARD 0512	WW +66
	JSR MS JAMACA 762	YW +99
MAC ESSENTIAL FORCE 533E	*MAC ATOMIC FORCE 36A	MWW +48
MAC JAYLA 312J	MAC VALLIE 277X	Milk +15
MAC FAIRY RING 51F	MAC BLACKJACK 25B	CED +12.3
	*MAC DENAE 194D	

Breed % 3/4 SA 1/4 AN

- Gentle, attractive, clean-made and long-sided with good muscle expression down his top and through his quarter. With above average weaning performance, he should add pounds and attractiveness to a set of calves.
- Quad-polled and smooth polled.



Our family - Jerrod, Haylie, Ty, Will, Jerilyn, Jayden and Christina

Optimizer Composite Bulls

Connor and Kadoka



See Pg 12 for more about CONNOR
See Pg 13 for more about KADOKA

Lots 161- 169 are
Optimizer sons of
MAC CONNOR
and his sons,
MAC KADOKA
and
MAC JAWBREAKER

161 MAC MARKUS 13M
BLACK POLLED Frame 5.5 Born 1/30/2024
Tag K49 BW 64 Adj 205 / Ratio 635 / 111 BULL MAC13M

*SRS OUTBACK 0809X MAC CONNOR 7C MAC ANGIL 272A	TSB OUTBACK 132U SRS AURA 0809U *MAC TOPEKA 159T MAC WYNNE 258W	EPD's BW -2.3 WW +69 YW +111 MWW +57 Milk +23 CED +17.4
MAC F1 FREEDOM 150F MAC KIRSTEN 49K MAC F1 HAZELNUT 192H	CONNEALY COMRADE 1385 *MAC AZURE 81A CTS REMEDY 1T01 MAC CORAL REEF 482C	

Breed % 3/4 SA 1/4 AN Homozygous Black

- Attractively designed son of CONNOR with plenty of depth and capacity.
- Combines one of the lightest birth weights in the sale offering with above average weaning performance. His grandmother is dam of LOT 121.
- Quad-polled and smooth polled.

163 MAC MINNESOTA 190M
BLACK POLLED Frame 5.3 Born 2/18/2024
Tag K237 BW 76 Adj 205 / Ratio 729 / 107 BULL WJM190M

*SRS OUTBACK 0809X MAC CONNOR 7C MAC ANGIL 272A	TSB OUTBACK 132U SRS AURA 0809U *MAC TOPEKA 159T MAC WYNNE 258W	EPD's BW -1.2 WW +60 YW +93 MWW +52 Milk +22 CED +17.8
MAC F1 ENDURO 43E MAC KORA 237K MAC GEORGINE 316G	CONNEALY COMRADE 1385 MAC CARINA 176C *MAC BLACKBEARD 31B MAC ALTA 60A	

Breed % 3/4 SA 1/4 AN Homozygous Black

- Typical of the CONNOR progeny, he offers solid light birth weight and calving ease credentials in combination with outstanding weaning performance.
- His Calving Ease Direct EPD ranks among the top 5 Optimizer bulls.
- Quad-polled and smooth polled.

165 MAC MATRIX 47M
BLACK POLLED Frame 6.1 Born 2/4/2024
Tag K200 BW 68 Adj 205 / Ratio 549 / 89 BULL MAC47M

MAC CONNOR 7C MAC KADOKA 25K MAC HOPE 29H	*SRS OUTBACK 0809X MAC ANGIL 272A MAC CONIFER 244C *MAC FEDORA AMBER 506F	EPD's BW -2.7 WW +54 YW +84 MWW +50 Milk +23 CED +19.0
MAC DECADE 140D MAC KYLIE 200K MAC FEDELINI 55F	*MAC UNION STATION 87U MAC ZOE 503Z *MAC BLACKBEARD 31B MAC F1 DORA 544D	

Breed % 3/4 SA 1/4 AN Homozygous Black

- Gentle and easy-fleshing with extra rib and capacity.
- His calving ease statistics qualify him for use on heifers with a Birth Wt EPD and Calving Ease Direct EPD among the top 10 Optimizers.
- Quad-polled and smooth polled.

166 MAC MULE TRAIN 139M
BLACK POLLED Frame 7.2 Born 2/14/2024
Tag 277G BW 86 Adj 205 / Ratio 814 / 119 BULL MAC139M

MAC CONNOR 7C MAC KADOKA 25K MAC HOPE 29H	*SRS OUTBACK 0809X MAC ANGIL 272A MAC CONIFER 244C *MAC FEDORA AMBER 506F	EPD's BW -2.2 WW +56 YW +82 MWW +50 Milk +22 CED +18.5
*MAC BLACK VISTA 349Y *MAC GRETCHEN 277G MAC DANIKA 381D	*MAC TORRINGTON 139T MAC PANORAMA 302P *OPP SABER 847U MAC WENDA 167W	

Breed % 3/4 SA 1/4 AN Homozygous Black

- Big, massive, powerful and gentle bull who leads this sale offering in every measure of individual performance. He has the heaviest adj 205 and the top WDA of all bulls offered. His mother is a Gold Dam.
- Quad-polled and smooth polled. Retaining 1/2 revenue-sharing semen int.

167 MAC MOBRIDGE 237M
BLACK POLLED Frame 6.6 Born 2/24/2024
Tag 126G BW 89 Adj 205 / Ratio 700 / 103 BULL MAC237M

MAC CONNOR 7C MAC KADOKA 25K MAC HOPE 29H	*SRS OUTBACK 0809X MAC ANGIL 272A MAC CONIFER 244C *MAC FEDORA AMBER 506F	EPD's BW -1.5 WW +66 YW +109 MWW +55 Milk +22 CED +14.7
CTS REMEDY 1T01 MAC F1 GABRIELLE 126G MAC ADA 217A	CONNEALY THUNDER CTS 7V03 BELLEMERE MAID MAC WYNDHAM 54W MAC SADIE 19S	

Breed % 5/8 SA 3/8 AN Homozygous Black

- Long-bodied bull who offers plenty of capacity and fleshing ability to go with it.
- Lots of maternal strength in his pedigree including his 12 year old grandmother who is the dam of LOT 181.
- Quad-polled and smooth polled.

168 MAC MALACHI 293M
BLACK POLLED Frame 5.5 Born 3/1/2024
Tag 57J BW 74 Adj 205 / Ratio 711 / 104 BULL WJM293M

MAC CONNOR 7C MAC KADOKA 25K MAC HOPE 29H	*SRS OUTBACK 0809X MAC ANGIL 272A MAC CONIFER 244C *MAC FEDORA AMBER 506F	EPD's BW -2.9 WW +63 YW +102 MWW +59 Milk +27 CED +19.6
CONNEALY COMRADE 1385 MAC F1 JACEY 57J MAC GAEL 325G	CONNEALY CONSENSUS 7229 HAPPY GEE OF CONANGA MAC EQUATOR 273E MAC ELLIE 198E	

Breed % 5/8 SA 3/8 AN Homozygous Black

- Gentle bull who offers an outstanding calving ease package including the #1 CED EPD of the entire sale offering. His dam is also the mother of MAC LEVI 90L who brought \$14,000 last year to Deichmann Livestock Brokerage of Hobson, MT.
- Quad-polled and smooth polled.

169 MAC MONTE CRISTO 238M
BLACK POLLED Frame 6.6 Born 2/24/2024
Tag 323J BW 79 Adj 205 / Ratio 710 / 104 BULL WJM238M

MAC CONNOR 7C MAC JAWBREAKER 145J MAC EBONY 135E	*SRS OUTBACK 0809X MAC ANGIL 272A *MAC BLACKBEARD 31B MAC ALTA 60A	EPD's BW -1.4 WW +60 YW +90 MWW +54 Milk +24 CED +17.4
MAC GRASSY BUTTE 171G MAC JACINTA 323J MAC FELISHA 94F	MAC EARTHQUAKE 158E MAC ZOE 503Z MAC SUMMIT 296Z MAC F1 DINA 23D	

Breed % 3/4 SA 1/4 AN Homozygous Black

- Clean and attractive design in this JAWBREAKER son who offers extra body length and capacity. His calving ease statistics make him a solid candidate for use on heifers and his weaning performance is above average.
- Scur removed.

Optimizer Composite Bulls

MAC Jail Bird 16J



Lots 170-171 are
Optimizer sons of

MAC JAIL BIRD 16J

See Pg 11 for more about JAIL BIRD

170 MAC MARAUDER 160M

BLACK POLLED Frame 7.0 Born 2/16/2024
Tag K79 BW 83 Adj 205 / Ratio 721 / 106 BULL WJM160M

MAC DECADE 140D
MAC JAIL BIRD 16J
*MAC VALLIE 357X

MAC FIELD DAY 106F
MAC KYNLEE 79K
MAC HONEYBEE 159H

*MAC UNION STATION 87U
MAC ZOE 503Z
*MAC NAVIGATOR 281N
MAC SAPPHIRE 212S
MAC BLACKJACK 25B
*MAC DENAE 12D
MAC F1 ENDURO 43E
MAC DONYA 280D

EPD's
BW -0.1
WW +63
YW +92
MWW +56
Milk +24
CED +15.7

Breed % 3/4 SA 1/4 AN

Homozygous Black

- Extra length and thickness in this JAIL BIRD son who also offers strong weaning and post-weaning performance. Lots of great cows in his pedigree. His grandmother has an avg weaning ratio of 103 on 3 calves and is the dam of LOT 123.
- Quad-polled and smooth polled.

MAC Jonah 592J



Lots 172-175 are
Optimizer sons of

MAC JONAH 592J

See Pg 15 for more about JONAH

171 MAC MASON 285M

BLACK POLLED Frame 6.2 Born 2/29/2024
Tag 23D BW 84 Adj 205 / Ratio 641 / 94 BULL WJM285M

MAC DECADE 140D
MAC JAIL BIRD 16J
*MAC VALLIE 357X

CONNEALY CONFIDENCE
MAC F1 DINA 23D
*MAC BRIGHT JEWEL 138B

*MAC UNION STATION 87U
MAC ZOE 503Z
*MAC NAVIGATOR 281N
MAC SAPPHIRE 212S
CONNEALY TOBIN
BECKA GALA OF CONANGA
*BIG SKY EVIDENCE 53Y
JMAC 52 JEWEL 341J

EPD's
BW -0.4
WW +55
YW +80
MWW +52
Milk +24
CED +11.9

Breed % 3/4 SA 1/4 AN

Homozygous Black

- Well balanced bull who offers good capacity, length, thickness and structure.
- His attractive and productive dam is the mother of our herdsire MAC JACK PINE 145J, sire of LOT 136. We have sold 3 sons from her for a \$6000 average.
- Quad-polled and smooth polled.

172 MAC MAGUIRE 308M

BLACK POLLED Frame 5.8 Born 3/3/2024
Tag 259J BW 83 Adj 205 / Ratio 663 / 97 BULL MAC308M

TSB GRADY 19G
MAC JONAH 592J
*MAC FELICITY 207F

MAC F1 ENDURO 43E
MAC JOHANNA 259J
*MAC F1 FAUNA 189F

BIG SKY DOCUMENT 14D
TSB JEZEBEL 15E
MAC CORNERSTONE 181C
*MAC ABBEY 3A

CONNEALY COMRADE 1385
MAC CARINA 176C
LD CAPITALIST 316
MAC VALERIE 427X

EPD's
BW +0.8
WW +60
YW +86
MWW +53
Milk +23
CED +11.1

Breed % 3/4 SA 1/4 AN

Homozygous Black

- Gentle bull who offers a balance of extra body capacity coupled with a thick-made, muscular design. His Average Daily Gain of 4.05 in the first 58 days on test ranks him among the top 10 Optimizers. His grandmother is a Gold Dam.
- Quad-polled and smooth polled.

173 MAC MESSENGER 420M

BLACK POLLED Frame 6.1 Born 3/23/2024
Tag 5272 BW 85 Adj 205 / Ratio 635 / 93 BULL MAC420M

TSB GRADY 19G
MAC JONAH 592J
*MAC FELICITY 207F

CONNEALY IN FOCUS 4925
MAC F1 CHRISTINE 272C
MAC YORANN 258Y

BIG SKY DOCUMENT 14D
TSB JEZEBEL 15E
MAC CORNERSTONE 181C
*MAC ABBEY 3A

*MYTTY IN FOCUS
BLACK CANA OF CONANGA
*MAC TORRINGTON 139T
MAC ROYANN 100R

EPD's
BW -0.2
WW +60
YW +84
MWW +52
Milk +22
CED +12.4

Breed % 3/4 SA 1/4 AN

- Attractively designed and gentle bull who inherited the extra rib and capacity that are hallmarks of his massive and big-middled dam. His grandmother is the dam of MAC FRONTIER 184F, herdsire for Parke Ranch of Drummond, MT.
- Quad-polled and smooth polled.

174 MAC MOOSE JAW 519M

BLACK POLLED Frame 5.9 Born 4/3/2024
Tag E144 BW 67 Adj 205 / Ratio 663 / 97 BULL WJM519M

TSB GRADY 19G
MAC JONAH 592J
*MAC FELICITY 207F

K C F BENNETT SOUTHSIDE
MAC F1 ELSIE 144E
MAC XANTHE 1X

BIG SKY DOCUMENT 14D
TSB JEZEBEL 15E
MAC CORNERSTONE 181C
*MAC ABBEY 3A

NICHOLS EXTRA K205
K C F MISS 208 S11
BIG SKY TRITON 40R
WJM URSULA 22U

EPD's
BW -2.9
WW +53
YW +82
MWW +52
Milk +26
CED +16.0

Breed % 3/4 SA 1/4 AN

Homozygous Black

- Very reliable calving ease prospect. His dam is one of our top performance spread females, with an avg weaning ratio of 103 on 6 calves combined with an avg birth wt of 69 pounds. Two previous sons have sold for an avg of \$6250.
- Quad-polled and smooth polled.

175 MAC MONTGOMERY 562M

RED POLLED Frame 6.2 Born 4/9/2024
Tag H11 BW 72 Adj 205 / Ratio 671 / 98 BULL MAC562M

MAC JONAH 592J
*MAC FELICITY 207F

MAC CONIFER 244C
MAC HOPE 11H
MAC FAWN 39F

BIG SKY DOCUMENT 14D
TSB JEZEBEL 15E
MAC CORNERSTONE 181C
*MAC ABBEY 3A

MAC F1 AVENGER 104A
*MAC F1 ANA 363A
MAC QUARTERBACK 58Y
MAC F1 DEE 50D

EPD's
BW -1.7
WW +60
YW +86
MWW +51
Milk +21
CED +15.8

Breed % 3/4 SA 1/4 AN

- Extra volume and capacity in a gentle red bull who should be a good candidate for use on heifers.
- His dam is an attractive, feminine, sound-uddered daughter of CONIFER.
- Scur removed.

Optimizer Composite Bulls

176 MAC METEOR 136M
BLACK POLLED Frame 6.0 Born 2/14/2024
 Tag 25G BW 71 Adj 205 / Ratio 675 / 100 **BULL MAC136M**

*MAC ATOMIC FORCE 36A	*MAC CENTURION 240X	EPD's BW -2.1 WW +54 YW +74 MWW +54 Milk +27 CED +16.5
MAC ESSENTIAL FORCE 533E	*MAC SHEILA 208S	
MAC VALLIE 277X	*MAC NAVIGATOR 281N	
	WJM NADINE 145N	
MAC ENFORCER 484E	*OPP SABER 847U	
*MAC GEORGIA 25G	MAC BUTHE 442B	
MAC ELISE 176E	MAC QUARTERBACK 58Y	
	*MAC ALYCE 450A	

Breed % **3/4 SA 1/4 AN** Homo Black and Homo POLLED

- Attractive and powerful bull who offers plenty of length, capacity and thickness.
- His ADG of 4.22 in the first 58 days ranks among the top 10 Optimizers.
- His mother is a Gold Dam and model of femininity, udder quality and productivity.
- Quad-polled and smooth polled. **Retaining 1/2 revenue-sharing semen int.**

177 MAC MONTCLAIR 358M
RED POLLED Frame 6.3 Born 3/18/2024
 Tag 5144 BW 71 Adj 205 / Ratio 651 / 95 **BULL MAC358M**

*MAC CENTURION 240X	D CENTURY	EPD's BW -1.4 WW +49 YW +71 MWW +49 Milk +25 CED +13.9
*MAC ATOMIC FORCE 36A	MAC RISSA 379R	
*MAC SHEILA 208S	KKCC MERCURY 416P	
	MAC ELLA LOU 350U	
LJC MISSION STATEMENT P27	LJC LANCER 806	
*MAC F1 CARISSA 144C	LJC HANNAN 106	
MAC PLD MACEY 179M	RRF RTR TABASCO	
	MAC POLLED GRACE 93G	

Breed % **3/4 SA 1/4 AR**

- Extra frame and length in this ATOMIC FORCE son along with a moderate birth weight, solid calving ease tabulations and plenty of maternal power.
- His attractive and feminine mother is a Gold Dam and out of a fullblood cow.
- Quad-polled and smooth polled.



LOT 176 - MAC METEOR 136M

178 MAC MENARDS 261M
RED POLLED Frame 6.0 Born 2/27/2024
 Tag 8076 BW 68 Adj 205 / Ratio 583 / 86 **BULL MAC261M**

*MAC NAVIGATOR 281N	RRF ROBIN HERCULES	EPD's BW -2.9 WW +48 YW +67 MWW +46 Milk +22 CED +16.9
*MAC TORRINGTON 139T	WJM KERI 294K	
JMAC LOLITA 2L	GGT P CHALLENGER 156J	
	JMAC 52 JEWEL 341J	
*DJF BORDER LINE 815A	C-BAR EVOLUTION 107Y	
MAC FEATHER 76F	*STCY UNITY 815U	
MAC F1 ULLA 38U	LCC MAJOR LEAGUE A502M	
	MAC LUCKY LADY 103L	

Breed % **3/4 SA 1/4 AR**

- Well-balanced bull who nicely blends extra length, capacity and thickness.
- With a BW EPD that ranks among the top 10 Optimizer bulls, he should be a good choice for use on heifers. His dam is big-bodied, angular and attractive.
- Quad-polled and smooth polled.



LOT 178 - MAC MENARDS 261M

179 MAC MALARKY 525M
RED POLLED Frame 7.6 Born 4/4/2024
 Tag H406 BW 83 Adj 205 / Ratio 747 / 109 **BULL MAC525M**

ECR HUNTER 710E	TSB HUNTER 10C	EPD's BW +2.2 WW +69 YW +97 MWW +55 Milk +21 CED +9.4
MAC HEMISPHERE 455H	WF LADY INTREPID 366A	
MAC ALBERTA 355A	*MAC TORRINGTON 139T	
	MAC WYLMA 385W	
MAC F1 SOLUTION 232S	GP CATALYST 025	
MAC HICKOK 406H	MAC MACEY 111M	
*MAC F1 YONINA 31Y	BROWN COVENANT U7548	
	MAC WATERBURY 318W	

Breed % **3/4 SA 1/4 AR**

- This young HEMISPHERE son offers plenty of growth and performance power on a frame that has the space to put on extra pounds. His Ribeye Area EPD ranks among the top 10 Optimizer bulls and his grandmother is a Gold Dam.
- Quad-polled and smooth polled.



Jerrod and Miss Haylie Leier have planned a wedding for August 9, 2025

Optimizer Composite Bulls

DAR Logo 1287 - Purebred Angus



Born
2/22/2021
AAA Reg #
20233662

Sitz Tebow 11860
SITZ Logo 12964
SITZ Shauna 3152

Connealy Onward
HARB Princess Vel 980 JH
H A R B Princess Vel 36 JH

Sitz New Design 458N
Sitz Emma E 2738
Sitz Game Day 9470
Sitz Shauna 1590

Connealy Lead On
Altune of Conanga 6104
H A R B Cincha 829
H A R B RCA Princess Vel 03

BW/Acc	WW/Acc	YW/Acc	Milk/Acc	Marb/Acc	REA/Acc	CED/Acc	CEM/Acc
+0.7 0.69	+76 0.62	+123 0.52	+24 0.37	+0.34 0.41	+0.58 0.41	+8.0 0.47	+5.0 0.34

- DAR LOGO offers muscle, power and athleticism in a relatively light birth weight package. But the primary reason we selected him for use is his mother who is considered to be one of the top producing cows in the Angus breed.
- Owned by Cedar Top Ranch, Stapleton, NE and Dix Angus Ranch, Stockton, KS

180 MAC F1 MENTOR 66M

BLACK POLLED Frame 6.2 Born 2/6/2024
Tag K28 BW 66 Adj 205 / Ratio 720 / 107 **BULL MAC66M**

SITZ LOGO 12964 D A R LOGO 1287 HARB PRINCESS VEL 980 JH	SITZ TEBOW 11860 SITZ SHAUNA 3152 CONNEALY ONWARD H A R B PRINCESS VEL 36 JH	EPD's BW -1.4 WW +74 YW +115 MWW +64 Milk +26 CED +15.5
*MAC NAVIGATOR 281N MAC KALI 28K MAC ZOE 503Z	RRF ROBIN HERCULES WJM KERI 294K *MAC CENTURION 240X MAC VALENE 236X	

Breed % 1/2 SA 1/2 AN Homozygous Black

- What a performance spread on this LOGO son. He combines very light birth weight with strong weaning performance along with top end WW and YW EPDs.
- His grandmother is the ZOE donor, dam of MAC DECADE and MAC GRASSY BUTTE.
- Quad-polled and smooth polled.

183 MAC F1 MARVELOUS 362M

BLACK POLLED Frame 5.8 Born 3/18/2024
Tag E107 BW 86 Adj 205 / Ratio 755 / 111 **BULL MAC362M**

SITZ LOGO 12964 D A R LOGO 1287 HARB PRINCESS VEL 980 JH	SITZ TEBOW 11860 SITZ SHAUNA 3152 CONNEALY ONWARD H A R B PRINCESS VEL 36 JH	EPD's BW -0.4 WW +80 YW +125 MWW +66 Milk +25 CED +14.5
MAC CONNOR 7C *MAC ELLA 107E MAC ALEXIS 439A	*SRS OUTBACK 0809X MAC ANGIL 272A *MAC CENTURION 240X MAC TAMAR 282T	

Breed % 1/2 SA 1/2 AN Homo Black and Homo POLLED

- Gentle and powerful with immense thickness and muscle from end to end.
- He ranks as the #3 Optimizer bull for Weight per Day of Age in the first 58 days.
- His mother is an 8 year old CONNOR daughter who is a Gold Dam.
- Quad-polled and smooth polled. **Retaining 1/2 revenue-sharing semen int.**



LOT 183 - MAC F1 MARVELOUS 362M

181 MAC F1 MONROE 148M

BLACK POLLED Frame 5.7 Born 2/14/2024
Tag 217A BW 78 Adj 205 / Ratio 665 / 108 **BULL MAC148M**

SITZ LOGO 12964 D A R LOGO 1287 HARB PRINCESS VEL 980 JH	SITZ TEBOW 11860 SITZ SHAUNA 3152 CONNEALY ONWARD H A R B PRINCESS VEL 36 JH	EPD's BW -0.1 WW +72 YW +108 MWW +59 Milk +22 CED +12.4
MAC WYNHAM 54W MAC ADA 217A MAC SADIE 19S	*MAC TOPEKA 159T MAC TERRI 127T JGK FLAT IRON 502P MAC MS PRAIRIE 380P	

Breed % 1/2 SA 1/2 AN

- Big-middled, big-quartered bull with ample depth and capacity. His ADG of 4.05 in the first 58 days on test ranks among the top 10 Optimizer bulls. His 12 year old dam has an avg weaning ratio of 103 on 9 calves and is grandmother to LOT 167.
- Quad-polled and smooth polled.



Jayden and Miss Christina Greuel have planned a wedding for November 22, 2025

Optimizer Composite Bulls

Sitz Stellar 726D



Lots 184-185 are
Optimizer sons of
SITZ STELLAR 726D

Lot 186 is out of the
STELLAR son
SITZ RESILIENT
10208

We chose to add STELLAR to our AI herdsire roster for his reputation for producing feminine, attractive, sound-uddered daughters as well as the outstanding foot quality of his progeny. His Optimizer sons are strong performers.

185 MAC F1 MAGNIFICENT 244M

BLACK POLLED Frame 6.2 Born 2/24/2024
Tag 432J BW 71 Adj 205 / Ratio 719 / 105 BULL WJM244M

MOHNEN SUBSTANTIAL 272	BENFIELD SUBSTANCE 8506	EPD's
SITZ STELLAR 726D	MOHNEN GLYN MAWR ELBA	BW -3.0
SITZ PRIDE 200B	CONNEALY FINAL PRODUCT	WW +74
	SITZ PRIDE 308Y	YW +119
MAC CONNOR 7C	*SRS OUTBACK 0809X	MWW +54
MAC JULIA 432J	MAC ANGIL 272A	Milk +16
MAC BRIANNA 72B	WJM PETRA 117P	CED +14.9

Breed % 1/2 SA 1/2 AN

- Exceptional EPD profile which puts him at the top of both calving and growth categories. He ranks among the top 10 Optimizer bulls for BW, WW and YW EPDs.
- He ranks among the top 10 Optimizers for ADG in the first 58 days on test at 4.22.
- Very light scur.

Baldrige Movin On G780



Lots 187-188 are
Optimizer sons of
BALDRIDGE
MOVIN ON G780

MOVIN ON is a calving ease sire known for siring moderate-framed, easy-fleshing, good-uddered females. His progeny are gentle and easy-fleshing with lots of rib and body capacity, as well as sound structure and foot quality.

188 MAC F1 MAGEE 316M

BLACK POLLED Frame 6.8 Born 3/4/2024
Tag 549J BW 91 Adj 205 / Ratio 723 / 106 BULL MAC316M

BALDRIDGE ALTERNATIVE	POSS EASY IMPACT 0119	EPD's
BALDRIDGE MOVIN ON G780	BALDRIDGE BLACKBIRD A030	BW +1.0
BALDRIDGE ISABEL B061	G A R PROPHET	WW +71
	BALDRIDGE ISABEL Y69	YW +115
TSB GRADY 19G	BIG SKY DOCUMENT 14D	MWW +58
MAC JERICA 549J	TSB JEZEBEL 15E	Milk +22
MAC FLORENCE 233F	*SRS OUTBACK 0809X	CED +8.9
	MAC YOKO 215Y	

Breed % 1/2 SA 1/2 AN

- Attractive and sound bull who has been one of the top performers in the post-weaning period. He is the 2nd high gaining bull in the first 58 days on test at 4.57. His WDA of 3.46 also ranks among the top 10. He is the #1 Marb EPD bull.
- Quad-polled and smooth polled.

184 MAC MAGNETIC 203M

BLACK POLLED Frame 5.8 Born 2/19/2024
Tag H532 BW 89 Adj 205 / Ratio 623 / 91 BULL MAC203M

MOHNEN SUBSTANTIAL 272	BENFIELD SUBSTANCE 8506	EPD's
SITZ STELLAR 726D	MOHNEN GLYN MAWR ELBA	BW +1.2
SITZ PRIDE 200B	CONNEALY FINAL PRODUCT	WW +69
	SITZ PRIDE 308Y	YW +112
MAC ELKHORN 554E	*MAC ATOMIC FORCE 36A	MWW +55
MAC HELGA 532H	*MAC YETTA 118Y	Milk +20
MAC CHERRY BLOSSOM 553C	KEYS BULLSEYE 101A	CED +7.6
	MAC LIL BLOSSOM 35L	

Breed % 1/2 SA 1/2 AN

Homozygous Black

- STELLAR son with plenty of capacity and expressively muscled top and quarter.
- He is the high gaining bull of the entire sale offering in the first 58 days on test with a gain of 4.83 pounds per day.
- Quad-polled and smooth polled.

186 MAC F1 MISSISSIPPI 275M

BLACK POLLED Frame 5.7 Born 2/28/2024
Tag 388J BW 75 Adj 205 / Ratio 670 / 109 BULL WJM275M

SITZ STELLAR 726D	MOHNEN SUBSTANTIAL 272	EPD's
SITZ RESILIENT 10208	SITZ PRIDE 200B	BW -0.6
SITZ MISS BURGESS 1856	SITZ TOP GAME 561X	WW +80
	SITZ MISS BURGESS 4381	YW +124
MAC FIESTA 173F	KKCC DEBUT 614D	MWW +63
MAC JILLISA 388J	MAC SNAP DRAGON 57S	Milk +24
MAC BLISSFUL EMMA 135B	*MAC BLACK VISTA 349Y	CED +11.5
	MAC VALERIE 155X	

Breed % 1/2 SA 1/2 AN

Homozygous Black

- Combines moderate birth wt with solid performance. His growth EPDs are near the top with his Weaning Wt and Yearling Wt EPDs both ranking among the top 5 Optimizer bulls. His Marbling EPD of +0.4 also ranks among the top 10.
- Quad-polled and smooth polled.

187 MAC F1 MESSENGER 134M

BLACK POLLED Frame 5.2 Born 2/13/2024
Tag H377 BW 62 Adj 205 / Ratio 683 / 100 BULL WJM134M

BALDRIDGE ALTERNATIVE	POSS EASY IMPACT 0119	EPD's
BALDRIDGE MOVIN ON G780	BALDRIDGE BLACKBIRD A030	BW -2.5
BALDRIDGE ISABEL B061	G A R PROPHET	WW +67
	BALDRIDGE ISABEL Y69	YW +104
MAC ESSENTIAL FORCE 533E	*MAC ATOMIC FORCE 36A	MWW +58
MAC HOSANNA 377H	MAC VALLIE 277X	Milk +24
*MAC CASSANDRA 334C	*MAC ANDERS 29A	CED +14.5
	*MAC ABBEY 3A	

Breed % 1/2 SA 1/2 AN

Homozygous Black

- Very gentle bull whose birth weight is among the lightest in the sale offering.
- He is an easy-fleshing bull who offers extra length of body and hip along with an abundance of capacity. His Marbling EPD of +0.4 ranks among the top 10 bulls.
- Quad-polled and smooth polled.

189 MAC F1 MAKOTI 356M

BLACK POLLED Frame 6.8 Born 3/17/2024
Tag 110G BW 69 Adj 205 / Ratio 651 / 106 BULL WJM356M

CONNEALY COMRADE 1385	CONNEALY CONSENSUS 7229	EPD's
KESSLERS COMMODORE 6516	HAPPY GEE OF CONANGA	BW -2.2
KESSLERS RAINBOW 0595	SUMMITCREST COMPLETE	WW +73
	KESSLERS RAINBOW 3043	YW +113
*MAC ATOMIC FORCE 36A	*MAC CENTURION 240X	MWW +63
*MAC GESSICA 110G	*MAC SHEILA 208S	Milk +25
MAC BLISSFUL EMMA 135B	*MAC BLACK VISTA 349Y	CED +16.7
	MAC VALERIE 155X	

Breed % 1/2 SA 1/2 AN

Homozygous Black

- Gentle son of KESSLERS COMMODORE who offers an abundance of depth of rib.
- His pedigree, birth wt and EPD profile all point toward him being a good candidate for use on heifers. His mother is a Gold Dam.
- Scur removed.

Optimizer Composite Bulls

BB Propulsion 9096



**Lots 190-192 are
Optimizer sons of
BB PROPULSION
9096**

PROPULSION sits near the top of the Red Angus breed for Weaning Wt, Yearling Wt and Milk EPD's. He stamps his progeny with extra length and a big-topped, muscular design. He also contributes sound feet and structure.

190 MAC F1 MALLET 182M
RED POLLED Frame 6.8 Born 2/17/2024
Tag H115 BW 86 Adj 205 / Ratio 706 / 103 BULL MAC182M

PIE ONE OF A KIND 777
BB PROPULSION 9096
BB MS GINNIE 6256

ECR HUNTER 710E
MAC HOLLIE 115H
MAC FANCY PANTS 27F

PIE ONE OF A KIND 352
PIE JULY DALLES 569
LARSON SUN KING 016
BB MS GINNIE 6019-2057
TSB HUNTER 10C
WF LADY INTREPID 366A
*MAC ATOMIC FORCE 36A
MAC TREAVA 221T

EPD's
BW +0.6
WW +70
YW +103
MWW +63
Milk +28
CED +10.3

Breed % 1/2 SA 1/2 AR

- Imposing and striking in his appearance, with powerful muscle expression down his top and through his quarter. His dam is a big and productive cow. Her son by PIE CINCH sold to Josh Hoffman of Lehr, ND in 2023 at \$6000.
- Quad-polled and smooth polled.

191 MAC F1 MORTON 304M
RED POLLED Frame 5.9 Born 3/3/2024
Tag 111J BW 82 Adj 205 / Ratio 681 / 100 BULL MAC304M

PIE ONE OF A KIND 777
BB PROPULSION 9096
BB MS GINNIE 6256

*MAC TORRINGTON 139T
MAC JAYLEN 111J
MAC GESSICA 537G

PIE ONE OF A KIND 352
PIE JULY DALLES 569
LARSON SUN KING 016
BB MS GINNIE 6019-2057

*MAC NAVIGATOR 281N
JMAC LOLITA 2L
*MAC ATOMIC FORCE 36A
MAC CALLISTA 418C

EPD's
BW +0.3
WW +71
YW +103
MWW +61
Milk +25
CED +10.7

Breed % 1/2 SA 1/2 AR

- Attractive and square-made bull that also offers extra depth and capacity in combination with an expressively muscled top and quarter.
- His dam is a gentle and moderate-framed female with ample rib and capacity.
- Quad-polled and smooth polled.

192 MAC F1 MCINTOSH 328M
RED POLLED Frame 6.4 Born 3/10/2024
Tag 455G BW 75 Adj 205 / Ratio 740 / 108 BULL MAC328M

PIE ONE OF A KIND 777
BB PROPULSION 9096
BB MS GINNIE 6256

*MAC ATOMIC FORCE 36A
*MAC GESSICA 455G
MAC BELLA 188B

PIE ONE OF A KIND 352
PIE JULY DALLES 569
LARSON SUN KING 016
BB MS GINNIE 6019-2057

*MAC CENTURION 240X
*MAC SHEILA 208S
*MAC TORRINGTON 139T
*MAC RAMONA 35R

EPD's
BW -0.1
WW +75
YW +109
MWW +65
Milk +28
CED +11.5

Breed % 1/2 SA 1/2 AR

- Nicely balances moderate birth wt with strong performance and a great producing dam. His WW EPD ranks among the top 10 Optimizer bulls.
- His mother is a Gold Dam and the grandmother of the featured LOT 3 bull.
- Quad-polled and smooth polled.

194 MAC MONTEPELIER 106M
RED POLLED Frame 6.3 Born 2/11/2024
Tag H430 BW 71 Adj 205 / Ratio 646 / 95 BULL WJM106M

PIE CINCH 4126
MAC F1 JUDSON 96J
MAC GEMMA 374G

LCC FIELD DAY A614N
MAC SHANIA 430H
WJM SHANIA 404S

LSF SAGA 1040Y
TKP BONNE BEL 110
*MAC ATOMIC FORCE 36A
*MAC ZAILA 109Z

BFCCK CHEROKEE CNYN 4912
LCC PRINCESS LA099
*S NEBRASKA 330N
WJM TRISTA 184G

EPD's
BW -1.1
WW +64
YW +88
MWW +53
Milk +22
CED +12.5

Breed % 1/2 SA 1/2 AR

- Red Optimizer who offers light birth weight in combination with extra depth and capacity. He is sired by JUDSON who serves as herdsire for the Parke Ranch of Drummond, MT. His dam is a big volume female who traces back to S NEBRASKA.
- Quad-polled and smooth polled.

193 MAC F1 MAVERICK 39M
RED POLLED Frame 6.0 Born 2/3/2024
Tag K59 BW 77 Adj 205 / Ratio 677 / 103 BULL MAC39M

SPUR FRANCHISE OF
9 MILE FRANCHISE 6305
C-BAR ABIGRACE Y11

*MAC NAVIGATOR 281N
MAC KENDRA 59K
MAC ZOE 503Z

SPUR FRANCHISE 7070
H & H IRENE LASS 0135
TR COLT 45 UT806
C-BAR & BROWN ABIGRACE

RRF ROBIN HERCULES
WJM KERI 294K
*MAC CENTURION 240X
MAC VALENE 236X

EPD's
BW -1.7
WW +58
YW +96
MWW +60
Milk +31
CED +15.3

Breed % 1/2 SA 1/2 AN

- Well-balanced, gentle and attractive bull who offers good capacity, length and thickness. His Milk EPD is among the top 10 Optimizer bulls.
- His dam is a daughter of our ZOE donor cow and a full sister to the dam of LOT 180.
- Quad-polled and smooth polled.

195 MAC MUZZLE LOADER 398M
RED POLLED Frame 5.9 Born 3/21/2024
Tag 363A BW 53 Adj 205 / Ratio 663 / 97 BULL MAC398M

GGT REVOLUTION 17D
GGT FLAMETHROWER 923G
*GGT ROSETTE 257E

PIE KAR WAGONBOSS 172
*MAC F1 ANA 363A
MAC ULISSA 310U

C-BAR EVOLUTION 107Y
ETC GEM 168Y
LOOSLIE RIGHT ON 423
GGT P TANGO 141T

KCX MAGNUM 4464P
PIE FAYETTE 9184
GGT P REDFORD 18R
MAC MADISON 358M

EPD's
BW -3.2
WW +55
YW +87
MWW +51
Milk +24
CED +16.0

Breed % 1/2 SA 1/2 AR

- The lightest birth weight bull in the sale offering from one of our great females.
- His 12 year old mother is a Gold Dam and also the mother of our herdsire MAC CONIFER 244C. A full brother in last year's sale brought \$7000 to Alan Meyer.
- Quad-polled and smooth polled.

Angus Bulls

Angus Bulls - ET sons of Six Mile Tibby 158B



The idea behind the MacDonald Ranch Angus breeding program is to develop Angus genetics that are ideally suited to complement the Salers genetics that we also offer. We pay special attention to disposition, structure, soundness, feet, udder quality and longevity.

We have entered into an embryo partnership with Tom Vetsch of TLC Vetsch Angus of Hazelton, ND. Tom has searched tirelessly to find some of the most outstanding Angus females in the land and then has purchased and flushed them to the best Angus bulls available. Pictured here is Six Mile Tibby 158B, an Angus cow that Tom located in Canada. LOTS 197-199 are sons of this great Angus female.

ALL ANGUS BULLS WERE TESTED WITH THE AngusGS GENOMIC TEST.

197 MAC MAJOR LEAGUE 338M
BLACK POLLED ANGUS BULL Born 03/14/24
Tag 8459 BW 80 Adj 205 772 Frame 6.2 Tattoo 338M

- Gentle, sound and attractive bull with extra length and capacity. He has been an eye-catching standout throughout his development. He is the heaviest WDA Angus bull after the first 58 days on test at 3.55.

198 MAC MAJOR VICTORY 357M
BLACK POLLED ANGUS BULL Born 03/18/24
Tag B364 BW 79 Adj 205 626 Frame 6.3 Tattoo 357M

- He definitely inherited the attractive, clean-made, square-made design and showy look from his mother. He is the high-gaining Angus bull, putting on 4.14 pounds per day in the first 58 days on test.

199 MAC MAJOR ROLE 311M
BLACK POLLED ANGUS BULL Born 03/04/24
Tag 421J BW 68 Adj 205 632 Frame 5.6 Tattoo 311M

- Attractive and square-made with a very clean-made design and plenty of depth and capacity. He is the lightest birth weight of the flush and should be a good prospect for use on heifers.



LINZ EXEMPLIFY 71124
Sire of LOTS 197-199

201 MAC MAJESTIC 155M
BLACK POLLED ANGUS BULL Born 02/15/24
Tag 240G BW 88 Adj 205 708 Frame 5.6 Tattoo 155M

Connealy Comrade 1385
Kesslers Commodore 6516
Kesslers Rainbow 0595

S A V Resource 1441
MAC Daisy Glee 240G
Mac Daisy Dell 7D

Connealy Consensus 7229
Happy Gee of Conanga 919
Summitcrest Complete 1P55
Kesslers Rainbow 3043

Rito 707 of Ideal 3407
S A V Blackcap May 4136
Koupals B&B Identity
OCC 8098 Daisy TH

EPD's							
BW	+2.8	WW	+79	YW	+138	Milk	+29
CED	+3	CEM	+7				

CW	Marb	RE	Fat	\$W	\$F	\$G	\$B
+65	+0.55	+0.67	+0.005	+68	+113	+49	+162

- Strong performing bull who is long-sided with extra capacity though his mid-section. His dam sired by RESOURCE is big-middled with extra capacity and still feminine and attractive. She has an avg weaning ratio of 109 on 4 calves.

Pedigree and EPD's for LOTS 197-199

Connealy Confidence Plus
Linz Exemplify 71124
M A R Erica 1617



Sankeys Justified 101
Six Mile Tibbie 158B
Six Mile Tibbie 901W

Connealy Confidence 0100
Elbanna of Conanga 1209
R B Tour Of Duty 177
MAR Erica Rito 1402
Sankeys Lazer 609 of 6N
Sankeys Erica 5257831
S A V Final Answer 0035
MVF Tibbie 326S

EPD's							
BW	+1.1	WW	+67	YW	+121	Milk	+22
CED	+5	CEM	+7				

CW	Marb	RE	Fat	\$W	\$F	\$G	\$B
+69	+0.92	+0.79	+0.024	+59	+134	+67	+200

200 MAC MARKSMAN 270M
BLACK POLLED ANGUS BULL Born 02/28/24
Tag 133A BW 79 Adj 205 773 Frame 6.2 Tattoo 270M

MOGCK Sure Shot
Mogck Bullseye
Mogck Mary 12559T02

Connealy Thunder
MAC Blackcap Alice 133A
OCC 5233 Blackcap 878

Mytty In Focus
Mogck Black Lass 2065
K C F Bennett Coalition
Mogck Mary C 1757441
Baldridge Kaboom K243 KCF
Parka of Conanga 241
Bon View New Design 878
OCC 378 Blackcap Neutron

EPD's							
BW	+0.6	WW	+55	YW	+100	Milk	+32
CED	+8	CEM	+14				

CW	Marb	RE	Fat	\$W	\$F	\$G	\$B
+44	+0.59	.62	.006	+57	+96	+50	+146

- Gentle bull who has always been near the top of the Angus group for pounds and performance. His 12 year old dam is a Pathfinder cow with 3 producing daughters in our Angus cowherd including a full sister to LOT 200.

202 MAC MARVEL 157M
BLACK POLLED ANGUS BULL Born 02/16/24
Tag 14D BW 82 Adj 205 674 Frame 5.3 Tattoo 157M

Mohnen Substantial
Sitz Stellar 726D
SITZ Pride 200B

Koupals B&B Identity
Mac Daisy Doll 14D
OCC 8098 Daisy TH

Benfield Substance 8506
Mohnen Glyn Mawr Elba
Connealy Final Product
Sitz Pride 308Y

Sitz Upward 307R
B&B Erica 605
Connealy Thunder
OCC 624 Daisy All

EPD's							
BW	+1.3	WW	+63	YW	+110	Milk	+26
CED	+3	CEM	+8				

CW	Marb	RE	Fat	\$W	\$F	\$G	\$B
+52	+0.57	+0.47	+0.050	+57	+103	+44	+147

- STELLAR son who comes from a powerful and productive cow family. His dam has an avg weaning ratio of 102 on 7 calves with an avg birth wt of 76. She is a direct daughter of our 8098 foundation Angus matron.

Angus Bulls / Open Salers Females

203 MAC MAXIMIZE 496M

BLACK POLLED ANGUS BULL Born 04/01/24

Tag 51A BW 81 Adj 205 638 Frame 6.1 Tattoo 496M

S Diligent 5548

S Diligent 0719



S Cora 5687

Connealy Impression

MAC Alisha 51A

MAC Yellowtail 193Y

Tehama Revere

S Queen Essa 2226

S Steamboat 3110

S Cora 7207

Connealy Reflection

Pearl Pammy of Conanga 194

Woodhill Foresight

OCC 157 Miss Alliance

EPD's

BW +2.1

WW +60

YW +102

Milk +23

CED +3

CEM +9

CW	Marb	RE	Fat	\$W	\$F	\$G	\$B
+33	+0.81	+0.41	+0.009	+55	+80	+58	+138

- His 11 year old dam has a very solid production record with an average weaning ratio of 101 on 8 progeny. She also has an average ultrasound IMF ratio of 111 on 4 progeny. His sire, DILIGENT, has a Marbling EPD in the top 15% of the breed.

204 MAC MASTERPIECE 513M

BLACK POLLED ANGUS BULL Born 04/03/24

Tag 116J BW 90 Adj 205 733 Frame 5.6 Tattoo 513M

S Diligent 5548

S Diligent 0719



S Cora 5687

S A V Rainfall 6846

MAC Blackcap Jenna 116J

MAC Blackcap Rita 266X

Tehama Revere

S Queen Essa 2226

S Steamboat 3110

S Cora 7207

Coleman Charlo 0256

S A V Blackcap May 4136

Rito 112 of 2536 Rito 616

OCC 5233 Blackcap 878

EPD's

BW +4.0

WW +68

YW +119

Milk +29

CED -1

CEM +7

CW	Marb	RE	Fat	\$W	\$F	\$G	\$B
+39	+0.94	+0.28	+0.033	+58	+88	+61	+149

- Moderate-framed and muscular with a wide top and muscle packed into his big rear quarter. His 2nd calf dam has an avg weaning ratio of 107 on her 2 calves. Sired by DILIGENT, a bull known for sound structure and foot quality.

The Truth of the Matter Is...

Change and uncertainty, and sometimes chaos, have reigned over the past few years. I don't need to expound on that - we have all lived through it. Sometimes it seems that it has never been more unclear what is true and what is untrue.

But there is truth. God's Word is truth communicated. And Jesus Christ is truth personified. In the pages of the Bible we find that there is a Creator whose kingdom will never be shaken. And we find that there is a Savior who died for our sins and longs to have a relationship with us. It is so easy to get caught up in the responsibilities and activities and even the chaos of this world. If we accomplish much on this earth but miss Jesus Christ in our time here, we have missed everything.

Jesus is the one thing - the only thing - that we can really ever count on to be true.

Trust in the Lord with all your heart
And lean not on your own understanding.
In all your ways acknowledge Him and He
will make your paths straight.

Proverbs 3:5-6

The Lord is my rock and my fortress and
my deliverer,
my God, my rock, in whom I take refuge,
my shield, and the horn of my salvation,
my stronghold.

Psalms 18:2

Bill MacDonald Memorial Fund - American Salers Foundation



LOT 205 - MAC MERYL 12M



From the time he first encountered Salers cattle at the 1983 National Western Stock Show in Denver, Bill MacDonald fell in love with Salers and he dedicated 30 years of his life to improving and promoting the breed, as well as serving in breed leadership positions. It was certainly his desire to see the Salers breed improve, grow and flourish.

In keeping with his desire to see the Salers breed thrive and prosper, the American Salers

Foundation has set up a special memorial fund bearing his name. In honor of Dad's memory and in recognition of his love for Salers cattle, MacDonald Ranches is donating this heifer calf, selected from some of the best genetics our breeding program has to offer. All proceeds from her sale will be donated to the Memorial Fund. It is our intention to continue to donate a heifer to the fund on an annual basis in order to carry on Dad's legacy and help to strengthen the future of the Salers breed.

205 MAC MERYL 12M

RED POLLED

Born 1/30/2024

Tag K164 BW 72 Adj 205 / Ratio 577 / 93

HFR MAC12M

MAC ESSENTIAL FORCE 533E

MAC JETLINER 151J

MAC CARRIE 552C

TSB GRADY 19G

MAC KATYDID 164K

MAC YANINE 96Y

*MAC ATOMIC FORCE 36A

MAC VALLIE 277X

*OPP SABER 847U

WJM KERI 294K

BIG SKY DOCUMENT 14D

TSB JEZEBEL 15E

MAC WINDCHILL 184W

*MAC SHAKIRA 245S

EPD's

BW +0.4

WW +52

YW +69

MWW +48

Milk +22

CED +14.6

Breed % Purebred Salers Dam Prod. (Avg WWR / # calves) 93 / 1

- The pick of our herd for the 2025 Foundation heifer is MAC MERYL 12M.
- MERYL caught the eye of many who were visiting for the 2024 National Salers Tour in September. She was probably the animal most frequently commented on in our entire display.
- Her mother is an attractive GRADY daughter. Her 14 year old grandmother is still in production and is the mother of LOT 62, who is a full brother to the dam of MERYL.
- Quad-polled and smooth polled.

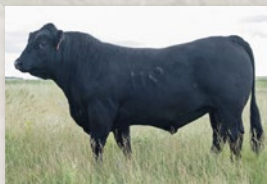

MAC JETLINER 151J

The \$18,000 top selling bull of our 2022 sale
to Effertz Key Ranch of Velva, ND
Sire of MAC MERYL 12M



MAC KATYDID 164K

KATYDID was shown by Elizabeth Sikes.
MERYL will also be well suited for the showing.
Dam of MAC MERYL 12M

Registered Open Salers Females

206 MAC MARISSA 21M
BLACK POLLED Born 1/31/2024
 Tag K286 BW 64 Adj 205 / Ratio 619 / 100 HFR MAC21M

*SRS OUTBACK 0809X	TSB OUTBACK 132U	EPD's
MAC CONNOR 7C	SRS AURA 0809U	BW -0.3
MAC ANGIL 272A	*MAC TOPEKA 159T	WW +60
	MAC WYNNE 258W	YW +91
ECR CASEY 717E	WARD B483 NEXTSTEP 40X	MWW +50
MAC KALLIE 286K	*MAC AUBREY 140A	Milk +20
MAC ZARISSA 21Z	*MAC TORRINGTON 139T	CED +15.2
	MAC RISSA 291R	

Breed % Purebred Salers Dam Prod. (Avg WWR / # calves) 100 / 1

- An opportunity to own a CONNOR daughter from one of our great cow families.
- Her 13 yr old grandmother is still in production. We have sold 5 sons from her at a \$5300 average and have 3 producing daughters. Descends from RISSA 291R.
- Quad-polled and smooth polled.

208 MAC MERYL 103M
BLACK POLLED Born 2/11/2024
 Tag H220 BW 63 Adj 205 / Ratio 589 / 105 HFR MAC103M

MAC ESSENTIAL FORCE 533E	*MAC ATOMIC FORCE 36A	EPD's
MAC JETLINER 151J	MAC VALLIE 277X	BW -2.6
MAC CARRIE 552C	*OPP SABER 847U	WW +55
	WJM KERI 294K	YW +77
MAC CONNOR 7C	*SRS OUTBACK 0809X	MWW +53
MAC HONOR 220H	MAC ANGIL 272A	Milk +26
*MAC ELIZABETH 103E	MAC YAMANCHIE 12Y	CED +18.6
	*MAC ZAILA 33Z	

Breed % Purebred Salers Dam Prod. (Avg WWR / # calves) 100 / 3

- A JETLINER daughter to be a true maternal foundation female. Both her grandmother and great grandmother are Gold Dams. Her grandmother is also dam to the bull selling as LOT 11. Highest Milk EPD of the sale heifers.
- Quad-polled and smooth polled.

209 MAC ABBEY MOJO 111M
BLACK POLLED Born 2/12/2024
 Tag H215 BW 65 Adj 205 / Ratio 576 / 100 HFR WJM111M

GGT P BK NEW DAWN 115X	GGT P BLK ARRIVAL 170T	EPD's
KKCC DEBUT 614D	GGT P TREASURE 7K	BW +1.4
KKCC BP PREDESTINED 705T	GGT P BLK PREDATOR 223N	WW +59
	KKCC DESTINY 506R	YW +85
*MAC CENTURION 240X	D CENTURY	MWW +48
*MAC ABBEY 3A	MAC RISSA 379R	Milk +19
*WJM URIAH 249U	*MAC LENNOX 314L	CED +9.3
	WJM PETRA 117P	

Breed % Purebred Salers Dam Prod. (Avg WWR / # calves) 100 / 45

- Last chance to own a direct daughter of the ABBEY donor dam who is a full sister and flushmate to MAC ANDERS 29A. Two generations of Gold Dams. 3 generations of donor dams who have a combined 111 progeny in the registry.
- Quad-polled and smooth polled.

211 MAC MALENA 448M
BLACK POLLED Born 3/25/2024
 Tag 8092 BW 69 Adj 205 / Ratio 561 / 96 HFR MAC448M

TSB GRADY 19G	BIG SKY DOCUMENT 14D	EPD's
MAC JONAH 592J	TSB JEZEBEL 15E	BW -1.4
*MAC FELICITY 207F	MAC CORNERSTONE 181C	WW +44
	*MAC ABBEY 3A	YW +58
*SRS OUTBACK 0809X	TSB OUTBACK 132U	MWW +45
MAC FLANNEL 92F	SRS AURA 0809U	Milk +23
*MAC VERDA 171X	MAC F1 SAMURAI 70S	CED +13.0
	MAC UMATILLA 168U	

Breed % Purebred Salers Dam Prod. (Avg WWR / # calves) 100 / 5

- This daughter of JONAH should be a maternal masterpiece. Her mother is a full sister to our herd sire MAC HOMESTEAD 126H. JONAH descends from the ABBEY cow family and comes from 3 consecutive generations of Gold Dams.
- Quad-polled and smooth polled.

207 MAC MARCELLA 89M
BLACK POLLED Born 2/9/2024
 Tag 288G BW 67 Adj 205 / Ratio 542 / 92 HFR MAC89M

*SRS OUTBACK 0809X	TSB OUTBACK 132U	EPD's
MAC CONNOR 7C	SRS AURA 0809U	BW -1.4
MAC ANGIL 272A	*MAC TOPEKA 159T	WW +57
	MAC WYNNE 258W	YW +79
MAC CENTENNIAL 167C	*THATS ZEPPLIN 134Z	MWW +47
MAC GOLDEN APRICOT 288G	MAC WYNNE 258W	Milk +19
MAC APRICOT 38A	*MAC CENTURION 240X	CED +17.7
	*MAC SHEILA 208S	

Breed % Purebred Salers Dam Prod. (Avg WWR / # calves) 103 / 4

- Here is a CONNOR daughter from an illustrious cow family.
- Her grandmother is a full sister and flushmate to our cornerstone red herdsire, MAC ATOMIC FORCE 36A. MAC UNION STATION is also a son of the SHEILA cow.
- Quad-polled and smooth polled.



LOT 208 - MAC MERYL 103M

210 MAC MIAMI 207M
BLACK POLLED Born 2/20/2024
 Tag H111 BW 66 Adj 205 / Ratio 502 / 86 HFR MAC207M

MAC DECADE 140D	*MAC UNION STATION 87U	EPD's
MAC JAIL BIRD 16J	MAC ZOE 503Z	BW -1.3
*MAC VALLIE 357X	*MAC NAVIGATOR 281N	WW +43
	MAC SAPPHIRE 212S	YW +55
MAC ESSENTIAL FORCE 533E	*MAC ATOMIC FORCE 36A	MWW +42
MAC HOSANNA 111H	MAC VALLIE 277X	Milk +21
MAC FELICITY 353F	MAC CROSTRAIN 46C	CED +14.4
	MAC CORLISS 295C	

Breed % Purebred Salers Dam Prod. (Avg WWR / # calves) 98 / 3

- Moderate-framed and fancy daughter of JAIL BIRD whose first calving daughters are looking like spectacular cows. Her dam's son by HOMESTEAD brought \$6000 in last year's sale.
- Quad-polled and smooth polled.

212 MAC MIRAGE 473M
RED POLLED Born 3/28/2024
 Tag 8697 BW 80 Adj 205 / Ratio 633 / 109 HFR MAC473M

ECR HUNTER 710E	TSB HUNTER 10C	EPD's
MAC HEMISPHERE 455H	WF LADY INTREPID 366A	BW +1.8
MAC ALBERTA 355A	*MAC TORRINGTON 139T	WW +60
	MAC WYLMA 385W	YW +85
JBC APACHE 80C	TSB APACHE 52A	MWW +52
DLL FANCY 697F	JBC MISS CHALLENGER 16P	Milk +23
DLL ZELDA 50Z	SRS NETWORK 0419S	CED +9.3
	DLL STAR 87T	

Breed % Purebred Salers Dam Prod. (Avg WWR / # calves) 103 / 5

- Gentle and sweet daughter of HEMISPHERE who nicely balances an attractive design with plenty of capacity and thickness. Her dam was a "Level Above the Clouds" purchase from Camas Prairie Salers on the 2018 National Salers Tour.
- Quad-polled and smooth polled.

Registered Open Salers Females

213 MAC MARLENE 43M

BLACK POLLED

Born 2/3/2024

Tag K202 BW 66 Adj 205 / Ratio 647 / 104

HFR WJM43M

ECR ELECTRON 712E OF 48T
JSR CHEMISTRY 921
*JSR MS ROCKY 338A

MAC CONNOR 7C
MAC KELLY 202K
MAC EDIE 172E

TSB HUNTER 10C
*OPP BLACK LADY 48T
CCC/MARX UPWARD 0512
JSR MS JAMACA 762

*SRS OUTBACK 0809X
MAC ANGIL 272A
MAC CENTENNIAL 167C
WJM RAYNA 230R

EPD's
BW -0.2
WW +64
YW +99
MWW +48
Milk +16
CED +16.3

Breed % 7/8 Salers Dam Prod. (Avg WWR / # calves) 104 / 1

- A really nicely designed CHEMISTRY daughter from a foundation cow family.
- We have sold 2 sons from her grandmother for an average of \$9750 and a grandson was an \$18,000 top seller in last year's sale.
- Quad-polled and smooth polled.

214 MAC MALLORY 72M

RED POLLED

Born 2/6/2024

Tag K509 BW 71 Adj 205 / Ratio 625 / 101

HFR MAC72M

*MAC CENTURION 240X
*MAC ATOMIC FORCE 36A
*MAC SHEILA 208S

MAC TORRINGTON 139T
MAC KALLIE 509K
MAC FEATHER 193F

D CENTURY
MAC RISSA 379R
KKCC MERCURY 416P
MAC ELLA LOU 350U

*MAC NAVIGATOR 281N
JMAC LOLITA 2L
*DJF BORDER LINE 815A
MAC ALLIE 288A

EPD's
BW +1.1
WW +54
YW +76
MWW +47
Milk +19
CED +11.5

Breed % 7/8 Salers Dam Prod. (Avg WWR / # calves) 101 / 1

- An opportunity to own a daughter of the great MAC ATOMIC FORCE 36A, one of the all-time greatest cow makers ever to come from our breeding program.
- The combination of ATOMIC FORCE on TORRINGTON has made many great cows.
- Quad-polled and smooth polled.

215 MAC MARION 140M

BLACK POLLED

Born 2/14/2024

Tag K567 BW 63 Adj 205 / Ratio 543 / 92

HFR MAC140M

MAC CONNOR 7C
MAC JAWBREAKER 145J
MAC EBONY 135E

MAC HOMESTEAD 126H
MAC KATRINA 567K
MAC ZINNIA 207Z

*SRS OUTBACK 0809X
MAC ANGIL 272A
*MAC BLACKBEARD 31B
MAC ALTA 60A

*SRS OUTBACK 0809X
*MAC VERDA 171X
WHR WYO DIAMOND
MAC VON 383X

EPD's
BW -2.9
WW +48
YW +69
MWW +46
Milk +23
CED +19.3

Breed % 7/8 Salers Dam Prod. (Avg WWR / # calves) 92 / 1

- The first calving JAWBREAKER daughters look like great cows and the HOME-STEAD daughters are as near perfect uddered as you can make them. Her grandmother is the dam of MAC EARTHQUAKE 158E, herdsire for Parke Ranch.
- Quad-polled and smooth polled.

216 MAC MORNING GLORY 206M

TAN POLLED

Born 2/20/2024

Tag 557J BW 60 Adj 205 / Ratio 590 / 101

HFR MAC206M

*SRS OUTBACK 0809X
MAC CONNOR 7C
MAC ANGIL 272A

JSR CHEMISTRY 921
MAC JUNGLE DUST 557J
MAC FAIRY DUST 186F

TSB OUTBACK 132U
SRS AURA 0809U
*MAC TOPEKA 159T
MAC WYNNE 258W

ECR ELECTRON 712E OF 48T
*JSR MS ROCKY 338A
MAC BLACKJACK 25B
MAC F1 ZELIA 138Z

EPD's
BW -1.2
WW +62
YW +91
MWW +44
Milk +13
CED +19.2

Breed % 3/4 SA 1/4 AN Dam Prod. (Avg WWR / # calves) 95 / 2

- Big-middled and powerful CONNOR daughter with lots of internal dimension paired onto a stout frame that will produce extra pounds. She has a lot of performance for her light birth weight.
- Quad-polled and smooth polled.

217 MAC MERCEDES 273M

BLACK POLLED

Born 2/28/2024

Tag 6J BW 66 Adj 205 / Ratio 616 / 106

HFR MAC273M

WWB FRANKLIN 4F
TTG SPECTACLE 42K
WWCS GENTLE 392G

MAC WAVELENGTH 159W
MAC JASMINE 6J
MAC TREAVA 221T

RF DIESEL 615C
TSB STACY 4Z
GGT VOLCANO 426C
WWCS HIRED GUN 239E

BIG SKY TRITON 40R
WJM KERI 294K
*S NEBRASKA 330N
*MAC POLLY 148P

EPD's
BW +1.8
WW +73
YW +104
MWW +59
Milk +23
CED +11.1

Breed % 7/8 Salers Dam Prod. (Avg WWR / # calves) 102 / 2

- This daughter of SPECTACLE is very long-bodied, thick-made and gentle from a foundational cow family. Her grandmother is the TREAVA donor dam. A full sister to her dam produced the \$18,000 MAC LIGHTNING 100L in last year's sale.
- Quad-polled and smooth polled.

218 MAC MISS TREAVA 417M

BLACK POLLED

Born 3/22/2024

Tag 349J BW 64 Adj 205 / Ratio 533 / 92

HFR MAC417M

ECR ELECTRON 712E OF 48T
JSR CHEMISTRY 921
*JSR MS ROCKY 338A

ECR FIRST STEP 843F
MAC JANA 349J
MAC FANCY FERN 71F

TSB HUNTER 10C
*OPP BLACK LADY 48T
CCC/MARX UPWARD 0512
JSR MS JAMACA 762

WARD B483 NEXTSTEP 40X
OPP BK LADY 1A
*MAC ATOMIC FORCE 36A
MAC TREAVA 221T

EPD's
BW -0.8
WW +56
YW +86
MWW +41
Milk +13
CED +15.4

Breed % 7/8 Salers Dam Prod. (Avg WWR / # calves) 91 / 2

- Nicely designed CHEMISTRY daughter with extra length and capacity.
- She descends from the TREAVA donor cow who has 37 progeny in the registry.
- Her grandmother is the dam of the bull selling as LOT 65.
- Quad-polled and smooth polled.

219 MAC MARLENE 529M

RED POLLED

Born 4/4/2024

Tag 612J BW 84 Adj 205 / Ratio 638 / 110

HFR MAC529M

ECR ELECTRON 712E OF 48T
JSR CHEMISTRY 921
*JSR MS ROCKY 338A

TSB GRADY 19G
MAC JERICA 612J
MAC CARINA 226C

TSB HUNTER 10C
*OPP BLACK LADY 48T
CCC/MARX UPWARD 0512
JSR MS JAMACA 762

BIG SKY DOCUMENT 14D
TSB JEZEBEL 15E
*S NEBRASKA 330N
*MAC ZAILA 178Z

EPD's
BW +4.3
WW +74
YW +113
MWW +53
Milk +16
CED +7.3

Breed % 7/8 Salers Dam Prod. (Avg WWR / # calves) 107 / 2

- Big-bodied and thick-made with a very feminine and attractive design.
- This is a heifer that will do well in the show ring and in the pasture.
- Her dam's first calf was a \$6500 bull selling in last year's sale to Earl Moen.
- Quad-polled and smooth polled.



LOT 219 - MAC MARLENE 529M

Bred Females

Bid price is for non-papered animals. Registration papers are available on most of these females and can be obtained for \$100/hd over the bid price. An exact listing of the cows with specific pedigree and breeding information can be found on the "Bred Females" supplement sheet available sale day and also available on our website. The following sale groups are approximate.

Group 1 *Bred Heifers - April and Early May Calving Black Optimizers - Approx 7 Head*

Ultrasounded bred to calve April 15 to May 4 to High % Salers and Optimizer bulls

Group 2 *Bred Heifers - April Calving Black High % Salers - Approx 7 Head*

Ultrasounded bred to calve April 2 to April 18 to black and red Optimizer and High % Salers bulls.

Group 3 *Bred Heifers - Late March and April Calving Purebred Angus - Approx 2 Head*

Ultrasounded bred to calve March 26 to April 18 to a black purebred Salers bull.

Group 4 *Bred Heifers - June Calving Black High % Salers and Optimizers - Approx 5 Head*

Ultrasounded bred to calve June 3 to June 13 to red High % Salers bulls. One 4 yr old in this group.

Group 5 *3 to 4 year old cows - Late March and April Calving Black Optimizers - Approx 12 Head*

Ultrasounded bred to calve March 27 to April 27 to black High % Salers and Optimizer bulls.

Group 6 *3 to 4 year old cows - April Calving Black High % Salers - Approx 15 Head*

Ultrasounded bred to calve April 1 to April 30 to black High % Salers, Optimizer and Angus bulls.

Group 7 *3 year old cows - April Calving Purebred Angus - Approx 2 Head*

Ultrasounded bred to calve April 6 to April 15 to Angus bull, S Diligent 0719.

Group 8 *3 to 4 year old cows - May Calving Black Optimizers - Approx 3 Head*

Ultrasounded bred to calve May 5 to May 14 to black Optimizer bulls.

Group 9 *3 to 4 year old cows - April Calving Red Optimizers - Approx 4 Head*

Ultrasounded bred to calve April 5 to April 20 to red and black High % Salers bulls.

Group 10 *3 to 4 year old cows - April Calving Red and Red/Wf High % Salers - Approx 9 Head*

Ultrasounded bred to calve April 1 to April 22 to red and black High % Salers bulls.

Group 11 *3 to 4 year old cows - Late April and May Calving Red High % Salers - Approx 3 Head*

Ultrasounded bred to calve April 28 to May 29 to red and black High % Salers bulls.

Group 12 *5 to 7 year old cows - April Calving Black Optimizers - Approx 11 Head*

Ultrasounded bred to calve April 3 to April 25 to black High %, Optimizer and Angus bulls.

Group 13 *5 to 7 year old cows - Late March and April Calving Black High % Salers - Approx 8 Head*

Ultrasounded bred to calve March 23 to April 27 to black High % Salers and Angus bulls.

Group 14 *5 to 7 year old cows - May Calving Black Optimizers - Approx 5 Head*

Ultrasounded bred to calve May 2 to May 24 to black High % Salers and Optimizer bulls.

Group 15 *5 to 7 year old cows - April Calving Red High % Salers and Optimizers - Approx 6 Hd*

Ultrasounded bred to calve April 1 to April 29 to black and red High % Salers bulls.

Group 16 *8 to 10 year old cows - April Calving Black Optimizers - Approx 4 Head*

Ultrasounded bred to calve April 5 to April 28 to black High % Salers and Optimizer bulls.

Group 17 *8 to 11 year old cows - April Calving Black High % Salers - Approx 7 Head*

Ultrasounded bred to calve April 12 to April 25 to black High % Salers and Angus bulls.

Bred Females

Group 18 8 to 11 year old cows - Late March and April Calving **Red** Salers - Approx 9 Head

Ultrasounded bred to calve March 24 to April 22 to red and black High % Salers bulls.

Group 19 8 to 9 year old cows - May Calving **Black High % Salers and Optimizers** - Approx 3 Head

Ultrasounded bred to calve May 2 to May 15 to black High % Salers and Optimizer bulls.

Group 20 9 to 11 year old cows - May Calving **Red High % Salers** - Approx 2 Head

Ultrasounded bred to calve May 7 to May 14 to black and red High % Salers bulls.

For a complete and detailed listing of bred females selling, visit our website at www.macdonaldranches.com and look for the "Bred Females" Supplement Sheet

Visit us at www.macdonaldranches.com

Remember to check our website for updated information on the sale cattle as it becomes available

- * Ultrasound Scan Data
- * Final Gain Performance and Scrotal Information
- * Video of All Bulls and Heifer Calves Selling
- * More Detailed Information on Bred Females
- * Sale Order

Our philosophy on bull development....

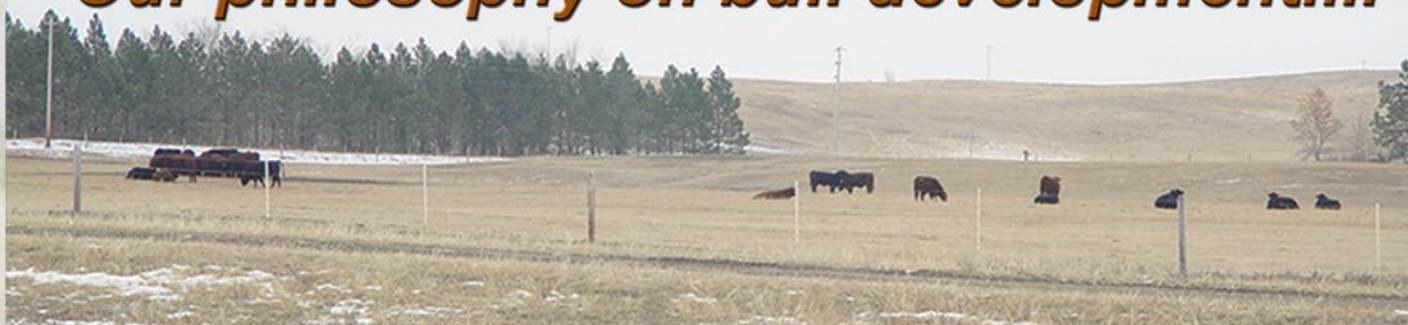

Shown here is a part of our bull development pen where our bulls are fed and developed from weaning to sale time. We believe that delivering a sound bull that will stand up and maintain his condition in a pasture breeding environment is a vital part of the success of the bulls we produce. That's why our bulls are selected rigidly for soundness and fertility and developed on a high roughage ration in this large pen where they get plenty of exercise. They come to you grown out, hardened and ready to work.

Return Service Requested



7650 Hwy 1804 S. Bismarck, ND 58504

Presorted First Class
U.S. Postage
PAID
Permit No. 419
Bismarck, ND

**For God so loved the world
That he gave his only Son,
That whoever believes in him should not perish
But have eternal life.**

**For God did not send his Son into the world to condemn the world,
But in order that the world might be saved through him.**

**Whoever believes in him is not condemned,
But whoever does not believe is condemned already,
Because he has not believed in the name of the only Son of God.**

John 3:16-18

Visit us at www.macdonaldranches.com